

WORCESTER COUNTY DEPARTMENT OF PUBLIC WORKS LEWIS ROAD GRAVITY SEWER SYSTEM AND PUMP STATION PREPARED FOR: WORCESTER COUNTY, MARYLAND

GENERAL NOTES:

- LOCATIONS OF THE EXISTING UNDERGROUND SEWER AND WATER UTILITIES SHOWN ON SITE PLANS ARE TAKEN FROM WORCESTER COUNTY'S GEOGRAPHICAL INFORMATION SYSTEM.
- UTILITY INFORMATION IS FOR THE CONVENIENCE OF THE CONTRACTOR ONLY. THE CONTRACTOR SHALL LOCATE AND TAKE THE NECESSARY PRECAUTIONS TO LOCATED AND PROTECT THE EXISTING UTILITIES. CONTRACTOR SHALL NOTIFY "MISS UTILITY" AT LEAST THREE DAYS BEFORE INITIATING ANY SITE IMPROVEMENT WORK, (1-800-257-7777).
- LOCATION AND TOPOGRAPHIC SURVEY OF LEWIS ROAD AS DELINEATED ON THE PLANS WAS COMPLETED BY RUSSELL T. HAMMOND SURVEYING LLC. IN APRIL OF 2022. SURVEY WAS PERFORMED WITHIN MARYLAND STATE PLANE COORDINATE SYSTEM: HORIZONTAL DATUM NAD83, VERTICAL DATUM NAVD88.
- WETLANDS SHOWN ON THE PLANS ARE A COMPOSITE OF A FIELD INVESTIGATION PERFORMED BY EA ENGINEERING, SCIENCE, AND TECHNOLOGY, INC. PBC ON JUNE 2022 AND EXISTING MAPPED WETLAND AREAS SHOWN WITHIN MARYLAND DEPARTMENT OF NATURAL RESOURCES INTERACTIVE GIS MAPPING "MERLIN."
- PROPERTY LINES SHOWN WERE OBTAINED FROM WORCESTER COUNTY'S GEOGRAPHICAL INFORMATION SYSTEM.
- DELINEATED SOILS SHOWN ARE DIGITIZED FROM THE UNITED STATES DEPARTMENT OF AGRICULTURE NATURAL RESOURCES CONSERVATION SERVICES "WEB SOIL SURVEY" ONLINE APPLICATION.
- CONTRACTOR SHALL BE SOLELY RESPONSIBLE FOR THE MEANS, METHODS, TECHNIQUES, AND PROCEDURES, UTILIZED FOR THE CONSTRUCTION UNDER THE SCOPE OF WORK. CONTRACTOR SHALL BE RESPONSIBLE FOR SAFETY OF THE PUBLIC AND CONTRACTOR'S EMPLOYEES. THE CONTRACTOR SHALL BE SOLELY RESPONSIBLE TO CARRY OUT THE WORK IN ACCORDANCE WITH THE CONTRACT DOCUMENTS AND STANDARD CONSTRUCTION PRACTICES.
- FAILURE TO MENTION SPECIFICALLY ANY WORK WHICH WOULD NORMALLY BE REQUIRED TO COMPLETE THIS PROJECT SHALL NOT RELIEVE THE CONTRACTOR FROM PERFORMING SUCH WORK.
- ALL WORK ON THIS PROJECT SHALL BE PERFORMED IN ACCORDANCE WITH THE REQUIREMENTS SET FORTH BY WORCESTER COUNTY STANDARDS. IT IS THE CONTRACTOR'S RESPONSIBILITY TO OBTAIN AND BE FAMILIAR WITH THE STANDARDS.
- ALL DIMENSIONS, LOCATIONS, AND ELEVATIONS OF EXISTING STRUCTURES SHOWN ON THE CONTRACT DRAWINGS SHALL BE VERIFIED IN THE FIELD BY THE CONTRACTOR. ALL DISCREPANCIES SHALL BE BROUGHT TO THE ATTENTION OF THE ENGINEER BEFORE PROCEEDING WITH WORK.
- ALL ASPECTS OF CONSTRUCTION AND EQUIPMENT INSTALLATION SHALL BE PERFORMED / INSTALLED PLUM AND TRUE AND SHALL CONFORM TO THE PRACTICES OF GOOD WORKMANSHIP.
- MATERIAL DEMOLISHED/SALVAGED DURING CONSTRUCTION SHALL BECOME THE CONTRACTOR'S PROPERTY UNLESS OTHERWISE NOTED ON THE PLANS AND SPECIFICATIONS.
- THE CONTRACTOR SHALL TAKE NECESSARY PRECAUTIONS CONCERNING SAFETY AND PRESERVATION OF EXISTING UTILITIES ADJACENT TO ANY WORK AND IS RESPONSIBLE FOR THE PROTECTION OF EXISTING STRUCTURES (BELOW GRADE AND ABOVE GRADE) DURING THE COURSE OF DEMOLITION AND CONSTRUCTION. ANY DAMAGE CAUSED BY THE CONTRACTOR SHALL BE REPAIRED IMMEDIATELY AND THE COSTS OF SUCH REPAIR SHALL BE BORNE BY THE CONTRACTOR.
- CONTRACTOR SHALL TAKE EVERY MEASURE TO PREVENT ANY AND ALL DAMAGE TO NEIGHBORING PROPERTIES. CONTRACTOR IS RESPONSIBLE FOR ANY AND ALL SUCH DAMAGE AND WILL REPAIR AND / OR REPLACE ANY OBJECT, PLANT OR PIECE OF PROPERTY TO ORIGINAL STATE ON ADJACENT PROPERTIES THAT IS DAMAGED IN ANY WAY DUE TO THIS CONSTRUCTION.
- ALL WORK SHALL BE COORDINATED WITH WORCESTER COUNTY DEPARTMENT OF PUBLIC WORKS. CONTRACTOR SHALL PROVIDE FOR AND MAINTAIN TRAFFIC ACCESS TO PROPERTY OWNERS ALONG LEWIS ROAD AT ALL TIMES. A TRAFFIC CONTROL PLAN IN ACCORDANCE WITH MARYLAND DEPARTMENT OF TRANSPORTATION STATE HIGHWAY ADMINISTRATION (MDOT SHA) STANDARDS MUST BE SUBMITTED FOR APPROVAL.
- THE CONTRACTOR IS RESPONSIBLE FOR KEEPING THE CONSTRUCTION SITE SECURE AT ALL TIMES.
- JOB SITE SAFETY SHALL BE SOLELY THE RESPONSIBILITY OF THE CONTRACTOR.
- CONTRACTOR IS RESPONSIBLE FOR PERFORMING ALL WORK IN ACCORDANCE WITH STATE AND FEDERAL CONFINED SPACE SAFETY REGULATIONS AS REQUIRED.
- CONTRACTOR SHALL BE RESPONSIBLE FOR RESTORATION OF SURFACES IN ALL DISTURBED AREAS.
- ANY AND ALL IMPROVEMENTS, SUCH AS ASPHALT OR CONCRETE PAVEMENT, SOD, ETC., IF DAMAGED, SHALL BE RESTORED TO ITS ORIGINAL CONDITION BY THE CONTRACTOR.
- THE CONTRACTOR SHALL EXECUTE DEMOLITION AND DISMANTLING WORK IN A MANNER TO ENSURE SAFETY OF PERSONS AND ADJACENT PROPERTY AGAINST DAMAGE BY SETTLEMENT, FALLING DEBRIS, OR OTHER CAUSES IN CONNECTION WITH THIS WORK.
- THE CONTRACTOR SHALL FIELD VERIFY ALL DIMENSIONS AND ELEVATIONS PRIOR TO PROCEEDING WITH CONSTRUCTION.
- THE CONTRACTOR SHALL PROVIDE SURVEY CONSTRUCTION STAKEOUT FOR ALL NECESSARY LINE, GRADES, AND ELEVATIONS OF THE PROPOSED FACILITIES.
- THE CONTRACTOR SHALL MAINTAIN AN "AS-BUILT" DRAWING RECORD OF THE PROPOSED CONSTRUCTION. THE CONTRACTOR SHALL RECORD ALL DEVIATIONS FROM THE CONTRACT DOCUMENTS AS THEY OCCUR, TO CLEARLY DEPICT HOW WORK WAS ACTUALLY CONSTRUCTED. PARTICULAR ATTENTION SHALL BE GIVEN TO ACCURATE RECORDINGS OF CONCEALED WORK. THE "AS-BUILT" RECORD SHALL INCLUDE DESCRIPTIONS, DRAWINGS, SKETCHES, MARKED PRINTS, AND SIMILAR DATA SHALL BE MAINTAINED AT THE JOB SITE AND SHALL BE KEPT CURRENT ON A DAILY BASIS AS WORK PROGRESSES. ALL "AS-BUILT" DRAWINGS AND RELATED DATA SHALL BE SUBJECT TO REGULAR SURVEILLANCE BY THE OWNER'S ON-SITE REPRESENTATIVE.
- THE CONTRACTOR IS RESPONSIBLE FOR TEST PITTING FOR ALL UTILITIES WITHIN THE PROJECT LIMITS.
- THE CONTRACTOR SHALL MAINTAIN A 10 FOOT HORIZONTAL AND 18 INCH VERTICAL SEPARATION BETWEEN ALL SANITARY MAINS, WATER MAINS, AND SERVICE LATERALS.
- THE CONTRACTOR SHOULD MAINTAIN 2 FOOT HORIZONTAL AND 12 INCH VERTICAL SEPARATION BETWEEN THE PROPOSED SANITARY FORCEMAIN AND PROPOSED SANITARY MAINS/LATERALS.
- THE CONTRACTOR IS RESPONSIBLE FOR OBTAINING A WATER APPROPRIATION PERMIT FOR THE DEWATERING OF THE PROJECT AREA.
- THE CONTRACTOR IS RESPONSIBLE FOR SECURING A SITE FOR MATERIAL STAGING AND STOCKPILING.



LOCATION MAP
SCALE: 1" = 7.5 MI

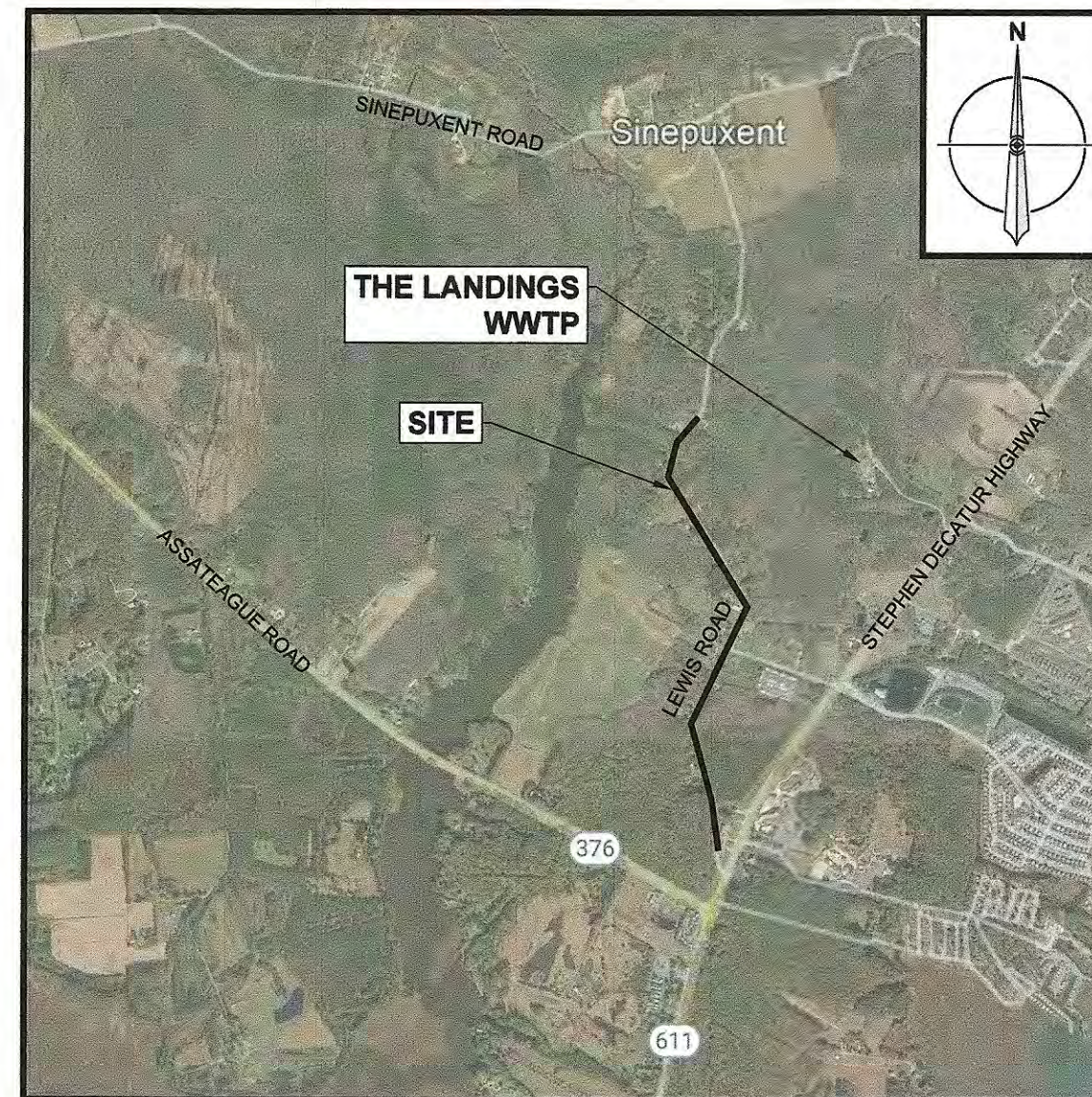

VICINITY MAP
SCALE: 1" = 2,000'

SHEET LIST

DRAWING NO.	SHEET NO.	DRAWING TITLE
G-001	1	TITLE SHEET
C-101	2	OVERALL EXISTING CONDITIONS AND KEY SHEET
C-201	3	GRAVITY SEWER PLAN AND PROFILE I
C-202	4	GRAVITY SEWER PLAN AND PROFILE II
C-203	5	GRAVITY SEWER PLAN AND PROFILE III
C-204	6	GRAVITY SEWER PLAN AND PROFILE IV
C-205	7	GRAVITY SEWER PLAN AND PROFILE V
C-206	8	GRAVITY SEWER PLAN AND PROFILE VI
C-207	9	GRAVITY SEWER PLAN AND PROFILE VII
C-208	10	LEWIS ROAD FORCEMAIN PLAN AND PROFILE
C-209	11	WHITETAIL LANE FORCEMAIN PLAN AND PROFILE
C-301	12	EROSION & SEDIMENT CONTROL AND PUMP STATION SITE PLAN
C-302	13	PUMP STATION SECTIONS AND DETAILS
C-501	14	DETAIL SHEET I
C-502	15	DETAIL SHEET II
C-503	16	DETAIL SHEET III
C-701	17	EROSION & SEDIMENT CONTROL NOTES
C-702	18	EROSION & SEDIMENT CONTROL DETAILS
E-101	19	ONE-LINE DIAGRAM AND ABBREVIATION
E-102	20	ELECTRICAL SITE PLAN AND NOTES
E-401	21	PUMP CONTROL PANEL AND EQUIPMENT MOUNTING RACK
E-501	22	PUMP CONTROL PANEL ELEMENTARY

SUMMARY OF WORK

THIS PROJECT SCOPE GENERALLY ENTAILS:

- OBTAINING PERMITS TO CONSTRUCT THE PROJECT, INCLUDING GROUNDWATER APPROPRIATION PERMIT.
- INSTALLATION OF GRAVITY SEWER SYSTEM INCLUDING, BUT NOT LIMITED TO, MANHOLES, PVC GRAVITY PIPING SYSTEM, CONNECTION TO PUMP STATION MET WELL, AND SERVICE LATERALS TO THE PROPERTY LINE.
- INSTALLATION OF REGIONAL PUMP STATION INCLUDING, BUT NOT LIMITED TO, PRECAST CONCRETE WET WELL, SUBMERSIBLE PUMPS AND APPURTENANCES, PRECAST CONCRETE VALVE VAULT, AND FLOW METER.
- INSTALLATION OF PRESSURE SEWER FORCEMAIN TRANSMISSION FROM THE PUMP STATION TO THE EXISTING TERMINUS FROM THE LANDINGS WASTEWATER TREATMENT PLANT.
- INSTALLATION OF LOW PRESSURE SEWER FORCEMAIN ALONG WHITETAIL DRIVE DISCHARGING TO GRAVITY SEWER SYSTEM.
- OBTAINMENT OF ELECTRICAL SERVICE AND CONNECTION TO THE PUMP STATION CONTROL PANELBOARD.
- ELECTRICAL DISTRIBUTION, CONTROLS, PANELS, CONNECTION TO THE PUMP STATION, AND EMERGENCY GENERATOR.
- COMMISSIONING OF THE SYSTEM.
- INSTALLATION AND MAINTENANCE OF EROSION AND SEDIMENT CONTROL DEVICES
- CLEARING THE PUMP STATION SITE TO LIMITS SHOWN.
- INSTALLATION OF STORMWATER MANAGEMENT RAIN GARDEN FACILITY
- INSTALLATION OF PUMP STATION PERIMETER FENCING.
- PROVIDING MAINTENANCE OF TRAFFIC.
- PERFORMING ABANDONMENT OF PRIVATE SEPTIC TANKS AND SEPTIC FIELDS.

PROJECT AND SITE DATA

- OWNER: COUNTY COMMISSIONERS OF WORCESTER COUNTY MARYLAND
1 WEST MARKET STREET, ROOM 1103
SNOW HILL, MARYLAND 21863
CONTACT: MR. DALLAS BAKER
EMAIL: DBAKER@CO.WORCESTER.MD.US
PHONE: 410-632-5623
- APPLICANT: WORCESTER COUNTY DEPARTMENT OF PUBLIC WORKS
6113 TIMMONS ROAD,
SNOW HILL, MARYLAND 21863
CONTACT: MR. DALLAS BAKER, P.E.
EMAIL: DBAKER@CO.WORCESTER.MD.US
PHONE: 410-632-5623
- SURVEYOR: RUSSELL T. HAMMOND SURVEYING, LLC
10310 HOTEL ROAD
BISHOPVILLE, MARYLAND 21813
CONTACT: MR. RUSSELL HAMMOND
EMAIL: RUSSELL@RTHSURVEYING.COM
PHONE: 410-352-5674
- ENGINEER: EA ENGINEERING, SCIENCE, AND TECHNOLOGY, INC. PBC
11200 RACETRACK ROAD, UNIT 101A
OCEAN PINES, MARYLAND 21811
CONTACT: STEVEN LEMASTERS, P.E.
EMAIL: SLEMASTERS@EAEST.COM
PHONE: 410-641-5341
- SITE ADDRESS: UNASSIGNED PHYSICAL ADDRESS
- PROPERTY: PUMP STATION: PART OF TAX MAP 33, GRID 10, PARCEL: 318
DEEF REFERENCE: 7114/479
TOTAL PARCEL AREA = 10.08 AC.
UTILITY PARCEL AREA = 0.129 AC.
- ZONING: A-2: AGRICULTURAL DISTRICT
- EXISTING USE: UTILITY: PUBLIC RIGHT OF WAY
PUMP STATION: WOODED VACANT LAND
- FLOODPLAIN: THE PUMP STATION SITE IS WITHIN ZONE X - SHADED, AREAS OF 0.2% ANNUAL CHANCE FLOOD, AREA OF 1% ANNUAL CHANCE FLOOD WITH AVERAGE DEPTH OF LESS THAN 1 FOOT OR WITH DRAINAGE AREAS LESS THAN 1 SQUARE MILE, AND AREAS PROTECTED BY LEVEES FROM 1% ANNUAL CHANCE FLOOD PER FIRM PANEL 24047C0170H, LAST REVISED JULY 16, 2015.
- SOILS PRESENT: FALLSINGTON SANDY LOAMS, B/D HSG (FadA)
HAMBROOK SANDY LOAM, B HSG (HbB)
HAMMONTON LOAMY SAND, B HSG (HmA)
HURLOCK LOAMY SAND, A/D HSG (HuA)
MATTAPLEX FINE SANDY LOAM, C HSG (Mpa)
RUNCLINT LOAMY SAND, A HSG (RuB)
WOODSTOWN SANDY LOAM, C HSG (WddA)
WOODSTOWN SANDY LOAM, C HSG (WddB)
- THE PROJECT IS NOT SUBJECT TO FOREST CONSERVATION LAW BASED ON THE TOTAL AREA OF TREES BEING CLEARED BEING LESS THAN THE REGULATORY THRESHOLD.
- THE PUMP STATION UTILITY PARCEL RESIDES WITHIN THE CRITICAL AREA BUFFER, RESOURCE CONSERVATION AREA.
- LIMIT OF DISTURBANCE = 84,815 S.F. = 1.95 AC.

STORMWATER MANAGEMENT CERTIFICATION

- ALL PHASES OF STORMWATER MANAGEMENT CALCULATIONS, STRUCTURE DESIGN, AND CONSTRUCTION WILL ADHERE TO CURRENT MARYLAND STANDARDS AND SPECIFICATIONS FOR STORMWATER MANAGEMENT AND THE STORMWATER MANAGEMENT PLAN FOR THIS SITE.
- ALL INFORMATION SET FORTH IN THIS PLAN ACCURATELY CONVEYS THIS SITE'S CONDITIONS TO THE BEST OF MY KNOWLEDGE.
- ALL STRUCTURAL DEVICES FOR STORMWATER MANAGEMENT WILL BE PROTECTED BY PROPER SOIL EROSION AND SEDIMENT CONTROL DEVICES UNTIL ALL CONTRIBUTING AREAS HAS PASSED FINAL STABILIZATION INSPECTION.
- UPON COMPLETION OF THE PROJECT, AN AS-CONSTRUCTED SURVEY, NOTICE OF CONSTRUCTION COMPLETION (NCCC), AND LETTER OF CERTIFICATION MUST BE SUBMITTED TO THE DEPARTMENT, EXCEPT INDIVIDUAL SINGLE FAMILY DWELLINGS. ONCE REVIEW IS COMPLETE AND APPROVED, A CERTIFICATE OF OCCUPANCY CAN BE ISSUED.

STEVEN LEMASTERS, P.E.
PROJECT MANAGER
EA ENGINEERING, SCIENCE, AND TECHNOLOGY, INC. PBC

EROSION AND SEDIMENT CONTROL OWNER / DEVELOPER / APPLICANT'S CERTIFICATION

I HEREBY CERTIFY THAT I HAVE REVIEWED THIS EROSION AND SEDIMENT CONTROL PLAN AND THAT ALL CLEARING, GRADING, AND CONSTRUCTION, AND/OR DEVELOPMENT WILL BE DONE PURSUANT TO THIS PLAN AND THAT ANY RESPONSIBLE PERSONNEL INVOLVED IN THE CONSTRUCTION PROJECT WILL HAVE A CERTIFICATE OF ATTENDANCE AT THE DEPARTMENT OF THE ENVIRONMENT APPROVED TRAINING PROGRAM FOR THE CONTROL OF SEDIMENT AND EROSION BEFORE BEGINNING THE PROJECT. I HEREBY CERTIFY THE RIGHT OF ENTRY FOR PERIODIC ON-SITE EVALUATION BY THE APPROPRIATE ENFORCEMENT AUTHORITY AND/OR MDE.

DALLAS BAKER, P.E.
DIRECTOR OF PUBLIC WORKS
WORCESTER COUNTY, MARYLAND

WORCESTER COUNTY DEPARTMENT OF PUBLIC WORKS
LEWIS ROAD GRAVITY SEWER SYSTEM AND PUMP STATION

TITLE SHEET

EA
EA Engineering, Science, and
Technology, Inc., PBC
11200 Racetrack Road, Unit A101
Ocean Pines, Maryland 21811
(410) 641-5341

www.eaest.com

SCALE AS SHOWN

FULL SIZE PLOT: 24" x 36"

DATE: SEPTEMBER 2023

PROJECT NUMBER: 6250909

G-001

SHEET: 1 OF 22

FILE PATH: \\CGA\NINE\PROJECTS\WORCESTER COUNTY\625099 - LEWIS ROAD SEWER CONNECTION\PROJECT\DWG\DESIGN SET\101 OVERALL EXISTING CONDITIONS AND KEY SHEET.DWG (C-101) LAMASTER, STEVEN 10/26/2024 12:03 PM

ABBREVIATIONS	
AC	ACRES
APPRX	APPROXIMATELY
BLDG	BUILDING
CATV	CABLE TELEVISION
COMM	COMMUNICATIONS
CONC	CONCRETE
CL	CENTERLINE
DIA	DIAMETER
EL/ELEV	ELEVATION
ESC	EROSION AND SEDIMENT CONTROL
EX/EXIST	EXISTING
FL	FLOWLINE
FT	FEET
INV	INVERT
IW	INSIDE OF WALL
NAD 83	NORTH AMERICAN DATUM OF 1983
NAVD 88	NORTH AMERICAN VERTICAL DATUM OF 1988
NO.	NUMBER
OVHD/OH	OVERHEAD
PR	PROPOSED
SCH	SCHEDULE
SD	STORM DRAIN
SS	SANITARY SEWER
SQ FT	SQUARE FEET
SWM	STORMWATER MANAGEMENT
TC	TOP OF CURB
TW	TOP OF WALL
TYP	TYPICAL
UGND/UG	UNDERGROUND
W	WITH
WSEL	WATER SURFACE ELEVATION

LEGEND		
DESCRIPTION	EXISTING	PROPOSED
COMM CATV PEDESTAL		N/A
COMM TELEPHONE PEDESTAL		N/A
ELECTRIC LIGHT POST		N/A
ELECTRIC UTILITY POLE		N/A
ELECTRIC GUY WIRE		N/A
ELECTRIC GUY POLE		N/A
ELECTRIC OVHD LINE		N/A
ELECTRIC UGND LINE		N/A
PROPERTY MARKER - IRON ROD SET	N/A	
PROPERTY MARKER - FOUND STONE		N/A
PROPERTY BOUNDARY		N/A
PROPERTY BOUNDARY ADJOINER		N/A
RIGHT-OF-WAY		N/A
SANITARY SEWER CLEANOUT		
SANITARY SEWER LINE		
SANITARY SEWER MANHOLE	N/A	
SITE FLOW ARROW	N/A	
SITE SIGN	N/A	N/A
SITE BOLLARD		N/A
SITE SPOT ELEVATION		
SITE CONTOUR		
SITE CONCRETE		
SITE FENCE		
STORM DRAIN CATCH BASIN		N/A
STORM DRAIN LINE		
WATER METER		N/A
WATER LINE		N/A
PLAN NORTH ARROW	N/A	
PLAN KEYNOTE CALLOUT	N/A	
ESC LIMIT OF DISTURBANCE	N/A	
ESC STABILIZED CONSTRUCTION ENTRANCE	N/A	
ESC SUPER SILT FENCE	N/A	
RAIN GARDEN	N/A	
GRAVEL PAVEMENT		
ROAD CENTERLINE		N/A
CRITICAL AREA BUFFER		N/A

BENCHMARK DATA

BENCHMARK #	ELEVATION	NORTHING	EASTING	DESCRIPTION
1	7.66	1842444.65	237532.03	1/4" IRON ROD
2	5.58	1842239.16	237050.00	1/4" IRON ROD
3	5.87	1842465.16	236683.90	MAG SPIKE SET
4	8.47	1842992.44	235967.92	MAG SPIKE SET
5	8.64	1843165.96	235512.45	MAG SPIKE SET
6	9.89	1842949.88	235119.86	MAG SPIKE SET
7	7.73	1842743.97	234703.18	MAG SPIKE SET
8	8.13	1842801.78	233668.64	MAG SPIKE SET
9	8.13	1842890.71	233259.09	MAG SPIKE SET



OVERALL EXISTING CONDITIONS AND KEY SHEET
SCALE: 1" = 300'

REVISIONS		DESCRIPTION
NO.	DATE	BY

DESIGN INFORMATION	
DESIGNED BY:	SCL/ANWH
DRAWN BY:	SCL/ANWH
CHECKED BY:	AS/DOK
PROJECT MANAGER:	SCL

PROFESSIONAL CERTIFICATION: I HEREBY CERTIFY THAT THESE DOCUMENTS WERE PREPARED OR APPROVED BY ME, AND THAT I AM A DAILY LICENSED PROFESSIONAL ENGINEER UNDER THE LAWS OF THE STATE OF MARYLAND, LICENSE NO. 55422, EXPIRATION DATE: DECEMBER 16, 2023.

WORCESTER COUNTY DEPARTMENT OF PUBLIC WORKS
LEWIS ROAD GRAVITY SEWER SYSTEM AND PUMP STATION

WORCESTER COUNTY, MARYLAND

OVERALL EXISTING CONDITIONS AND KEY SHEET

EA Engineering, Science, and Technology, Inc., PBC
11200 Racetrack Road, Unit A101
Ocean Pines, Maryland 21811
(410) 641-5341
www.eaest.com

0 150' 300' 600'
GRAPHIC SCALE IN FEET

FULL SIZE PLOT: 24" x 36"

DATE: SEPTEMBER 2023

PROJECT NUMBER: 6250909

C-101
SHEET: 2 OF 22

100% PLANS - NOT FOR CONSTRUCTION

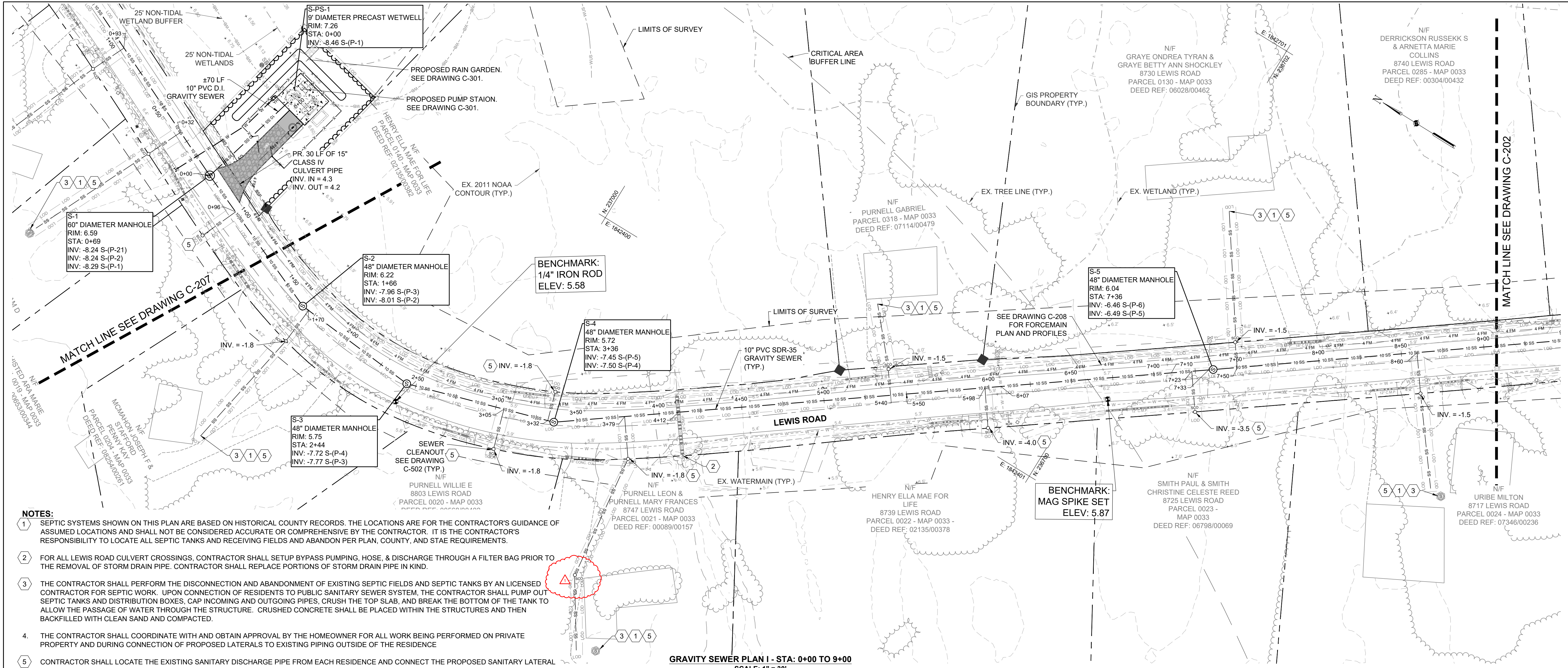

- NOTES:**
- SEPTIC SYSTEMS SHOWN ON THIS PLAN ARE BASED ON HISTORICAL COUNTY RECORDS. THE LOCATIONS ARE FOR THE CONTRACTOR'S GUIDANCE OF ASSUMED LOCATIONS AND SHALL NOT BE CONSIDERED ACCURATE OR COMPREHENSIVE BY THE CONTRACTOR. IT IS THE CONTRACTOR'S RESPONSIBILITY TO LOCATE ALL SEPTIC TANKS AND RECEIVING FIELDS AND ABANDON PER PLAN, COUNTY, AND STATE REQUIREMENTS.
 - FOR ALL LEWIS ROAD CULVERT CROSSINGS, CONTRACTOR SHALL SETUP BYPASS PUMPING, HOSE, & DISCHARGE THROUGH A FILTER BAG PRIOR TO THE REMOVAL OF STORM DRAIN PIPE. CONTRACTOR SHALL REPLACE PORTIONS OF STORM DRAIN PIPE IN KIND.
 - THE CONTRACTOR SHALL PERFORM THE DISCONNECTION AND ABANDONMENT OF EXISTING SEPTIC FIELDS AND SEPTIC TANKS BY AN LICENSED CONTRACTOR FOR SEPTIC WORK. UPON CONNECTION OF RESIDENTS TO PUBLIC SANITARY SEWER SYSTEM, THE CONTRACTOR SHALL PUMP OUT SEPTIC TANKS AND DISTRIBUTION BOXES, CAP INCOMING AND OUTGOING PIPES, CRUSH THE TOP SLAB, AND BREAK THE BOTTOM OF THE TANK TO ALLOW THE PASSAGE OF WATER THROUGH THE STRUCTURE. CRUSHED CONCRETE SHALL BE PLACED WITHIN THE STRUCTURES AND THEN BACKFILLED WITH CLEAN SAND AND COMPACTED.
 - THE CONTRACTOR SHALL COORDINATE WITH AND OBTAIN APPROVAL BY THE HOMEOWNER FOR ALL WORK BEING PERFORMED ON PRIVATE PROPERTY AND DURING CONNECTION OF PROPOSED LATERALS TO EXISTING PIPING OUTSIDE OF THE RESIDENCE
 - CONTRACTOR SHALL LOCATE THE EXISTING SANITARY DISCHARGE PIPE FROM EACH RESIDENCE AND CONNECT THE PROPOSED SANITARY LATERAL IN A SAFE LOCATION. AT NO TIME SHALL EXCAVATION OCCUR CLOSER THAN FIVE FEET FROM A STRUCTURE'S FOUNDATION. BASED ON EXISTING PIPE DEPTH, CONTRACTOR MAY ADJUST CLEANOUT INVERT AT THE MAIN BY MAINTAINING A MINIMUM OF 3.5' OF COVER AND 2% SLOPE ON PIPE LATERAL. IF THERE IS NO EXISTING RESIDENCE, THEN LATERAL SHALL BE INSTALLED AT MAXIMUM DEPTH PER THE PLAN.

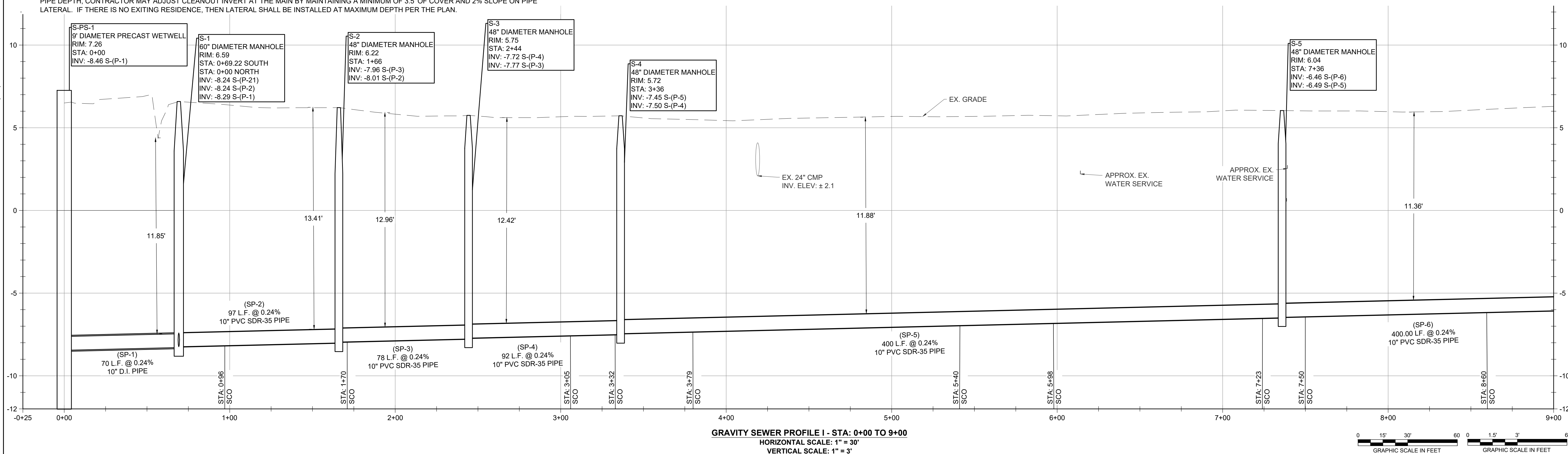

REVISIONS		DESCRIPTION	
NO.	DATE	BY	REVISIONS
1	09/05/23	NH	REVISED PER USDA COMMENTS

DESIGN INFORMATION		DESIGNER		PROJECT MANAGER	
DESIGNED BY:	SCJ/ANH	DRAWN BY:	SCJ/ANH	CHECKED BY:	AS/DOK
PROFESSIONAL CERTIFICATION: I HEREBY CERTIFY THAT THESE DOCUMENTS WERE PREPARED OR APPROVED BY ME, AND THAT I AM A DULY LICENSED PROFESSIONAL ENGINEER UNDER THE LAWS OF THE STATE OF MARYLAND, LICENSE NO. 55422, EXPIRATION DATE: DECEMBER 16, 2023.		PROJECT MANAGER:		SCL	

STATE OF MARYLAND
PROFESSIONAL ENGINEER
55422
12/16/23

WORCESTER COUNTY DEPARTMENT OF PUBLIC WORKS
LEWIS ROAD GRAVITY SEWER SYSTEM AND PUMP STATION

WORCESTER COUNTY, MARYLAND

EA Engineering, Science, and Technology, Inc., PBC
11200 Racetrack Road, Unit A101
Ocean Pines, Maryland 21811
(410) 641-5341
www.eaest.com

AS SHOWN

FULL SIZE PLOT: 24" x 36"

DATE: SEPTEMBER 2023

PROJECT NUMBER: 6250909

C-201
SHEET: 3 OF 22

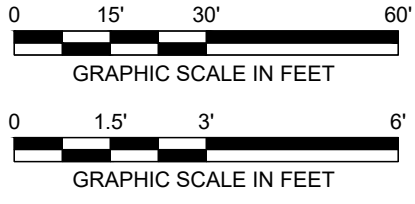
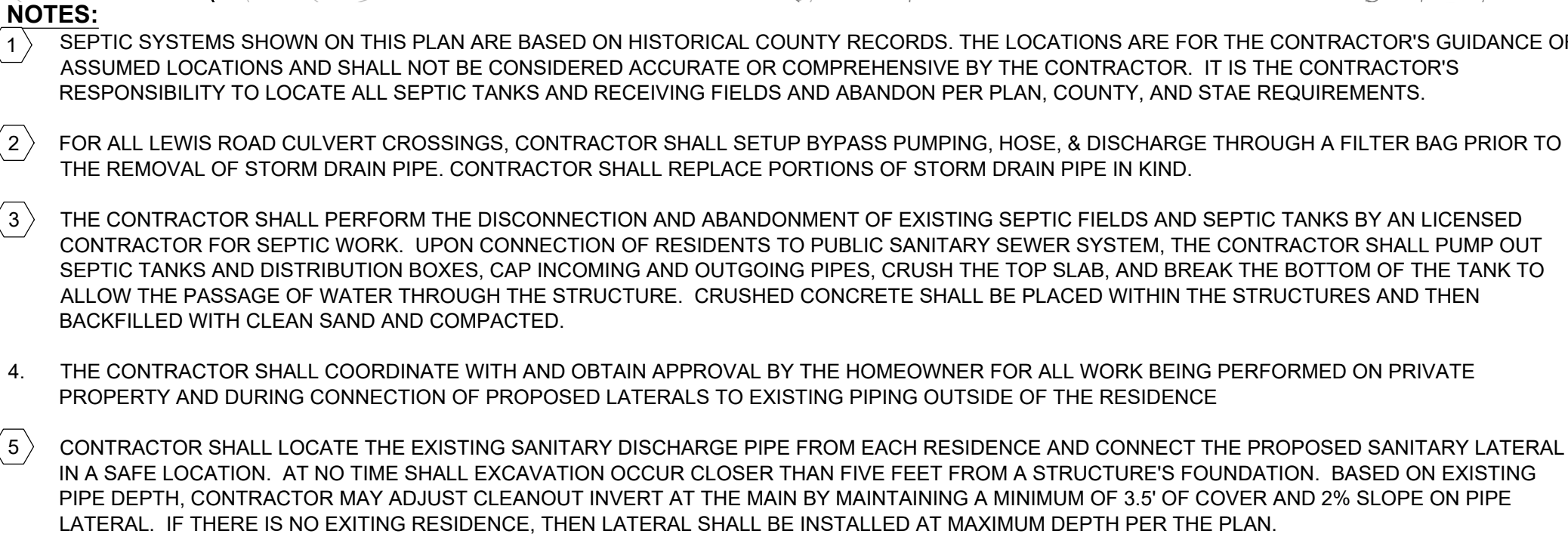

<p>DESIGN INFORMATION</p> <p>DESIGNED BY: SCLNWH</p> <p>DRAWN BY: SCLNWH</p> <p>CHECKED BY: AS/DOK</p> <p>PROJECT MANAGER: SCL</p> <p>PROFESSIONAL CERTIFICATION: I HEREBY CERTIFY THAT THESE DOCUMENTS WERE PREPARED OR APPROVED BY ME, AND THAT I AM A DULY LICENSED PROFESSIONAL ENGINEER UNDER THE LAWS OF THE STATE OF MARYLAND, LICENSE NO. 55422. EXPIRATION DATE: DECEMBER 16, 2023</p>		<p>SEAL</p> 	
		<p>09/05/23</p>	
<p>WORCESTER COUNTY DEPARTMENT OF PUBLIC WORKS</p> <p>LEWIS ROAD GRAVITY SEWER SYSTEM AND PUMP STATION</p> <p>WORCESTER COUNTY, MARYLAND</p> <p>GRAVITY SEWER PLAN AND PROFILE SHEET II</p>			
<p>EA[®]</p> <p>EA Engineering, Science, and Technology, Inc., PBC</p> <p>11200 Racetrack Road, Unit A101 Ocean Pines, Maryland 21811 (410) 641-5341</p> <p>www.eaest.com</p>			
<p>AS SHOWN</p>			
<p>FULL SIZE PLOT: 24" x 36"</p>			
<p>DATE: SEPTEMBER 2023</p>			
<p>PROJECT NUMBER: 6250909</p>			
<p>C-202</p> <p>SHEET: 4 OF 22</p>			

FILE PATH: \\CGA\ENGINE\PROJECTS\WORCESTER COUNTY\625099 - LEWIS ROAD SEWER CONNECTION\PRODUCT\DESIGN\ETC\201 PLAN AND PROFILE DWS (C-201) PLAN AND PROFILE.DWG (C-201) (LAMESTER, STEVEN) 10/20/24 1:04 PM

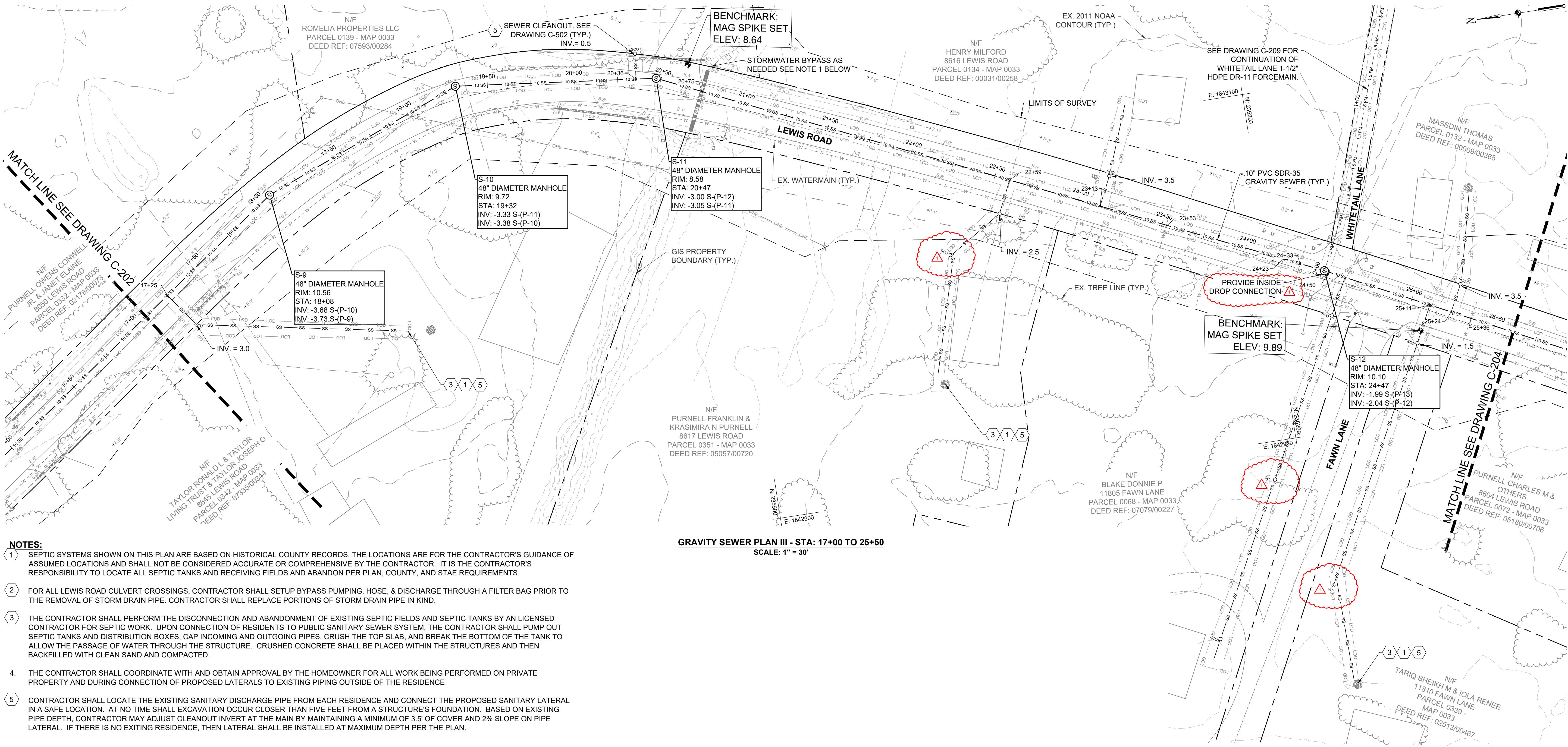

- NOTES:**
- SEPTIC SYSTEMS SHOWN ON THIS PLAN ARE BASED ON HISTORICAL COUNTY RECORDS. THE LOCATIONS ARE FOR THE CONTRACTOR'S GUIDANCE OF ASSUMED LOCATIONS AND SHALL NOT BE CONSIDERED ACCURATE OR COMPREHENSIVE BY THE CONTRACTOR. IT IS THE CONTRACTOR'S RESPONSIBILITY TO LOCATE ALL SEPTIC TANKS AND RECEIVING FIELDS AND ABANDON PER PLAN, COUNTY, AND STATE REQUIREMENTS.
 - FOR ALL LEWIS ROAD CULVERT CROSSINGS, CONTRACTOR SHALL SETUP BYPASS PUMPING, HOSE, & DISCHARGE THROUGH A FILTER BAG PRIOR TO THE REMOVAL OF STORM DRAIN PIPE. CONTRACTOR SHALL REPLACE PORTIONS OF STORM DRAIN PIPE IN KIND.
 - THE CONTRACTOR SHALL PERFORM THE DISCONNECTION AND ABANDONMENT OF EXISTING SEPTIC FIELDS AND SEPTIC TANKS BY AN LICENSED CONTRACTOR FOR SEPTIC WORK. UPON CONNECTION OF RESIDENTS TO PUBLIC SANITARY SEWER SYSTEM, THE CONTRACTOR SHALL PUMP OUT SEPTIC TANKS AND DISTRIBUTION BOXES, CAP INCOMING AND OUTGOING PIPES, CRUSH THE TOP SLAB, AND BREAK THE BOTTOM OF THE TANK TO ALLOW THE PASSAGE OF WATER THROUGH THE STRUCTURE. CRUSHED CONCRETE SHALL BE PLACED WITHIN THE STRUCTURES AND THEN BACKFILLED WITH CLEAN SAND AND COMPACTED.
 - THE CONTRACTOR SHALL COORDINATE WITH AND OBTAIN APPROVAL BY THE HOMEOWNER FOR ALL WORK BEING PERFORMED ON PRIVATE PROPERTY AND DURING CONNECTION OF PROPOSED LATERALS TO EXISTING PIPING OUTSIDE OF THE RESIDENCE
 - CONTRACTOR SHALL LOCATE THE EXISTING SANITARY DISCHARGE PIPE FROM EACH RESIDENCE AND CONNECT THE PROPOSED SANITARY LATERAL IN A SAFE LOCATION. AT NO TIME SHALL EXCAVATION OCCUR CLOSER THAN FIVE FEET FROM A STRUCTURE'S FOUNDATION. BASED ON EXISTING PIPE DEPTH, CONTRACTOR MAY ADJUST CLEANOUT INVERT AT THE MAIN BY MAINTAINING A MINIMUM OF 3.5' OF COVER AND 2% SLOPE ON PIPE LATERAL. IF THERE IS NO EXISTING RESIDENCE, THEN LATERAL SHALL BE INSTALLED AT MAXIMUM DEPTH PER THE PLAN.

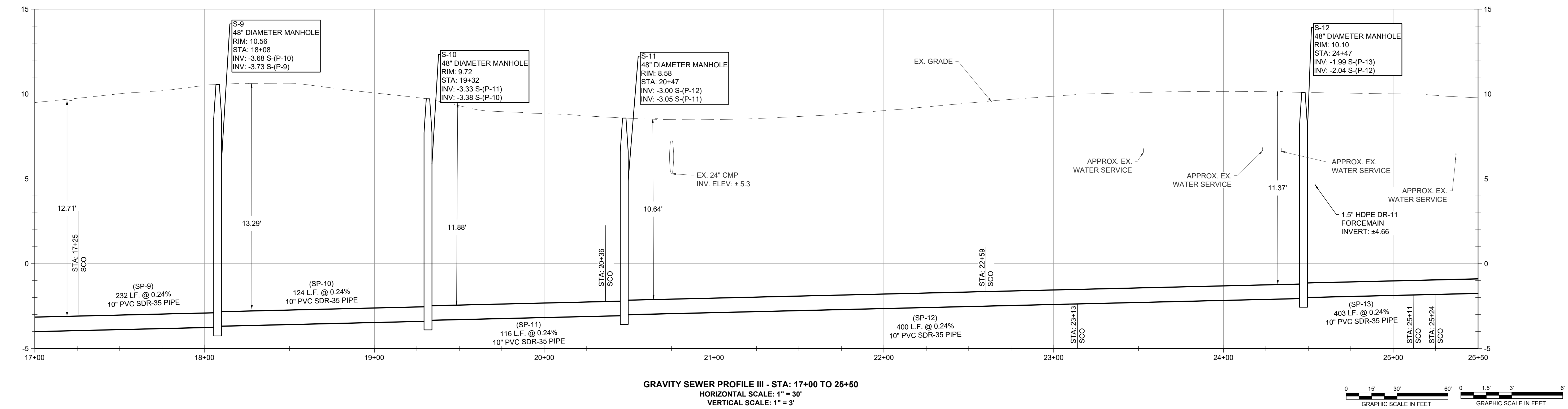

REVISIONS		DESCRIPTION	
NO.	DATE	BY	REVISIONS PER USDA COMMENTS
1	2024/09/05	NWH	

DESIGN INFORMATION		DESIGNED BY:		DRAWN BY:		CHECKED BY:		PROJECT MANAGER:	
		SCL/NWH		SCL/NWH		AS/DOK		SCL	
PROFESSIONAL CERTIFICATION I HEREBY CERTIFY THAT THESE DOCUMENTS WERE PREPARED OR APPROVED BY ME, AND THAT I AM A DULY LICENSED PROFESSIONAL ENGINEER UNDER THE LAWS OF THE STATE OF MARYLAND, LICENSE NO. 55422, EXPIRATION DATE: DECEMBER 16, 2023.									

WORCESTER COUNTY DEPARTMENT OF PUBLIC WORKS

LEWIS ROAD GRAVITY SEWER SYSTEM AND PUMP STATION

WORCESTER COUNTY, MARYLAND

GRAVITY SEWER PLAN AND PROFILE SHEET III

EA Engineering, Science, and Technology, Inc., PBC
11200 Racetrack Road, Unit A101
Ocean Pines, Maryland 21811
(410) 641-5341
www.eaest.com

AS SHOWN

FULL SIZE PLOT: 24" x 36"

DATE: SEPTEMBER 2023

PROJECT NUMBER: 6250909

C-203

SHEET: 5 OF 22

FILE PATH: \\C:\ENGINEERING\PROJECTS\WORCESTER COUNTY\625099 - LEWIS ROAD SEWER CONNECTION\PRODUCT\DESIGN\ETC\201 PLAN AND PROFILE.DWG (S-20) LEAD: STEVEN VANZON 12/04/24 PM

- NOTES:**
- SEPTIC SYSTEMS SHOWN ON THIS PLAN ARE BASED ON HISTORICAL COUNTY RECORDS. THE LOCATIONS ARE FOR THE CONTRACTOR'S GUIDANCE OF ASSUMED LOCATIONS AND SHALL NOT BE CONSIDERED ACCURATE OR COMPREHENSIVE BY THE CONTRACTOR. IT IS THE CONTRACTOR'S RESPONSIBILITY TO LOCATE ALL SEPTIC TANKS AND RECEIVING FIELDS AND ABANDON PER PLAN, COUNTY, AND STATE REQUIREMENTS.
 - FOR ALL LEWIS ROAD CULVERT CROSSINGS, CONTRACTOR SHALL SETUP BYPASS PUMPING, HOSE, & DISCHARGE THROUGH A FILTER BAG PRIOR TO THE REMOVAL OF STORM DRAIN PIPE. CONTRACTOR SHALL REPLACE PORTIONS OF STORM DRAIN PIPE IN KIND.
 - THE CONTRACTOR SHALL PERFORM THE DISCONNECTION AND ABANDONMENT OF EXISTING SEPTIC FIELDS AND SEPTIC TANKS BY AN LICENSED CONTRACTOR FOR SEPTIC WORK. UPON CONNECTION OF RESIDENTS TO PUBLIC SANITARY SEWER SYSTEM, THE CONTRACTOR SHALL PUMP OUT SEPTIC TANKS AND DISTRIBUTION BOXES, CAP INCOMING AND OUTGOING PIPES, CRUSH THE TOP SLAB, AND BREAK THE BOTTOM OF THE TANK TO ALLOW THE PASSAGE OF WATER THROUGH THE STRUCTURE. CRUSHED CONCRETE SHALL BE PLACED WITHIN THE STRUCTURES AND THEN BACKFILLED WITH CLEAN SAND AND COMPACTED.
 - THE CONTRACTOR SHALL COORDINATE WITH AND OBTAIN APPROVAL BY THE HOMEOWNER FOR ALL WORK BEING PERFORMED ON PRIVATE PROPERTY AND DURING CONNECTION OF PROPOSED LATERALS TO EXISTING PIPING OUTSIDE OF THE RESIDENCE
 - CONTRACTOR SHALL LOCATE THE EXISTING SANITARY DISCHARGE PIPE FROM EACH RESIDENCE AND CONNECT THE PROPOSED SANITARY LATERAL IN A SAFE LOCATION. AT NO TIME SHALL EXCAVATION OCCUR CLOSER THAN FIVE FEET FROM A STRUCTURE'S FOUNDATION. BASED ON EXISTING PIPE DEPTH, CONTRACTOR MAY ADJUST CLEANOUT INVERT AT THE MAIN BY MAINTAINING A MINIMUM OF 3.5' OF COVER AND 2% SLOPE ON PIPE LATERAL. IF THERE IS NO EXISTING RESIDENCE, THEN LATERAL SHALL BE INSTALLED AT MAXIMUM DEPTH PER THE PLAN.

GRAVITY SEWER PLAN VI - STA: 25+50 TO 34+00
SCALE: 1" = 30'

GRAVITY SEWER PROFILE VI - STA: 25+50 TO 34+00
HORIZONTAL SCALE: 1" = 30'
VERTICAL SCALE: 1" = 3'

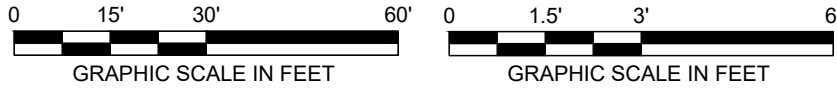

WORCESTER COUNTY DEPARTMENT OF PUBLIC WORKS
LEWIS ROAD GRAVITY SEWER SYSTEM AND PUMP STATION

EA
EA Engineering, Science,
and Technology, Inc., PBC
11200 Racetrack Road, Unit A101
Ocean Pines, Maryland 21811
(410) 641-5341
www.eaest.com

AS SHOWN

FULL SIZE PLOT: 24" x 36"

DATE: SEPTEMBER 2023

PROJECT NUMBER: 6250909

C-204
SHEET: 6 OF 22

GRAVITY SEWER PLAN AND PROFILE SHEET IV

WORCESTER COUNTY, MARYLAND

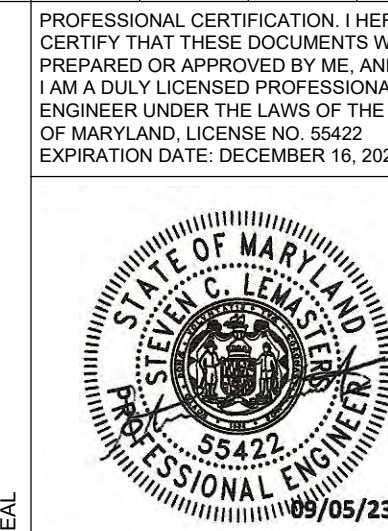

PROFESSIONAL CERTIFICATION I HEREBY CERTIFY THAT THESE DOCUMENTS WERE PREPARED OR APPROVED BY ME, AND THAT I AM A DULY LICENSED PROFESSIONAL ENGINEER UNDER THE LAWS OF THE STATE OF MARYLAND, LICENSE NO. 55422, EXPIRATION DATE: DECEMBER 16, 2023

DESIGNED BY: SCJ/AMH
DRAWN BY: SCJ/AMH
CHECKED BY: AS/DOK
PROJECT MANAGER: SCL

NO. **Δ**
DATE: 20AUG2025
BY: NMH

REVISIONS
DESCRIPTION
REVISED PER USDA COMMENTS

FILE PATH: \\CGA\PIPE\PROJECTS\WORCESTER COUNTY\625009 - LEWIS ROAD SEWER CONNECTION\PRODUCT\DESIGN\ETC\201 PLAN AND PROFILE.DWG (C-205) [LAWSTER, STEVEN] 10/20/24 2:05 PM

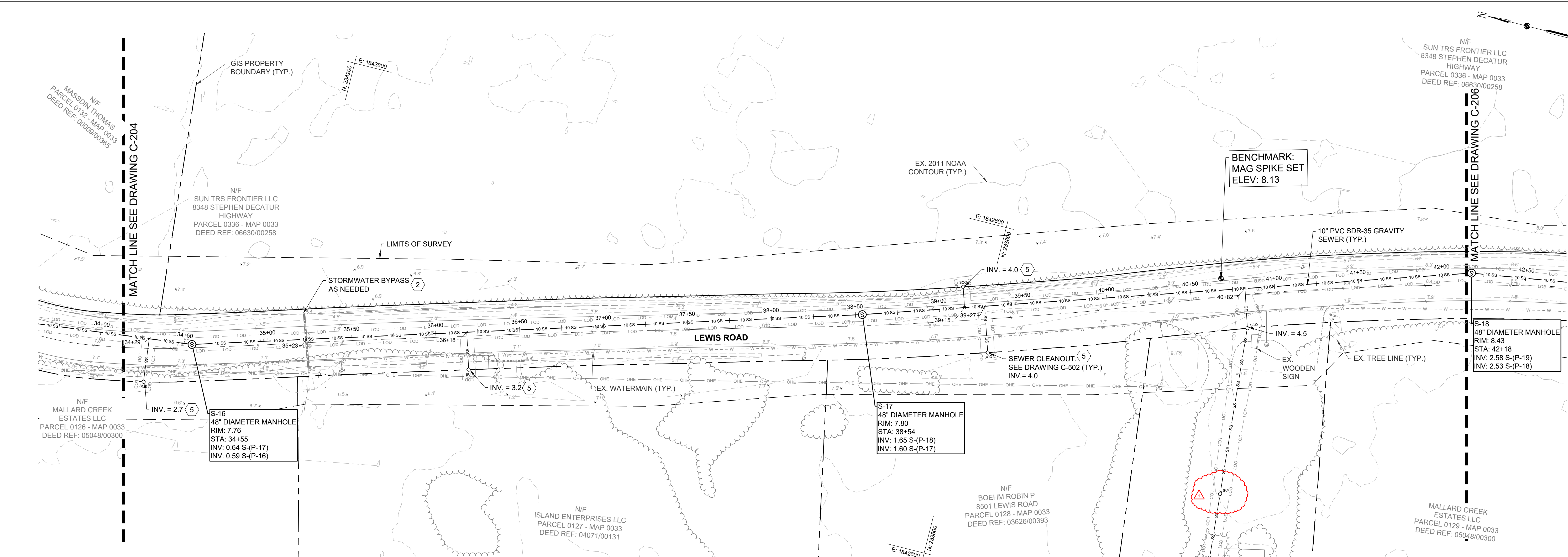

- NOTES:**
- SEPTIC SYSTEMS SHOWN ON THIS PLAN ARE BASED ON HISTORICAL COUNTY RECORDS. THE LOCATIONS ARE FOR THE CONTRACTOR'S GUIDANCE OF ASSUMED LOCATIONS AND SHALL NOT BE CONSIDERED ACCURATE OR COMPREHENSIVE BY THE CONTRACTOR. IT IS THE CONTRACTOR'S RESPONSIBILITY TO LOCATE ALL SEPTIC TANKS AND RECEIVING FIELDS AND ABANDON PER PLAN, COUNTY, AND STATE REQUIREMENTS.
 - FOR ALL LEWIS ROAD CULVERT CROSSINGS, CONTRACTOR SHALL SETUP BYPASS PUMPING, HOSE, & DISCHARGE THROUGH A FILTER BAG PRIOR TO THE REMOVAL OF STORM DRAIN PIPE. CONTRACTOR SHALL REPLACE PORTIONS OF STORM DRAIN PIPE IN KIND.
 - THE CONTRACTOR SHALL PERFORM THE DISCONNECTION AND ABANDONMENT OF EXISTING SEPTIC FIELDS AND SEPTIC TANKS BY AN LICENSED CONTRACTOR FOR SEPTIC WORK. UPON CONNECTION OF RESIDENTS TO PUBLIC SANITARY SEWER SYSTEM, THE CONTRACTOR SHALL PUMP OUT SEPTIC TANKS AND DISTRIBUTION BOXES, CAP INCOMING AND OUTGOING PIPES, CRUSH THE TOP SLAB, AND BREAK THE BOTTOM OF THE TANK TO ALLOW THE PASSAGE OF WATER THROUGH THE STRUCTURE. CRUSHED CONCRETE SHALL BE PLACED WITHIN THE STRUCTURES AND THEN BACKFILLED WITH CLEAN SAND AND COMPACTED.
 - THE CONTRACTOR SHALL COORDINATE WITH AND OBTAIN APPROVAL BY THE HOMEOWNER FOR ALL WORK BEING PERFORMED ON PRIVATE PROPERTY AND DURING CONNECTION OF PROPOSED LATERALS TO EXISTING PIPING OUTSIDE OF THE RESIDENCE
 - CONTRACTOR SHALL LOCATE THE EXISTING SANITARY DISCHARGE PIPE FROM EACH RESIDENCE AND CONNECT THE PROPOSED SANITARY LATERAL IN A SAFE LOCATION. AT NO TIME SHALL EXCAVATION OCCUR CLOSER THAN FIVE FEET FROM A STRUCTURE'S FOUNDATION. BASED ON EXISTING PIPE DEPTH, CONTRACTOR MAY ADJUST CLEANOUT INVERT AT THE MAIN BY MAINTAINING A MINIMUM OF 3.5' OF COVER AND 2% SLOPE ON PIPE LATERAL. IF THERE IS NO EXISTING RESIDENCE, THEN LATERAL SHALL BE INSTALLED AT MAXIMUM DEPTH PER THE PLAN.

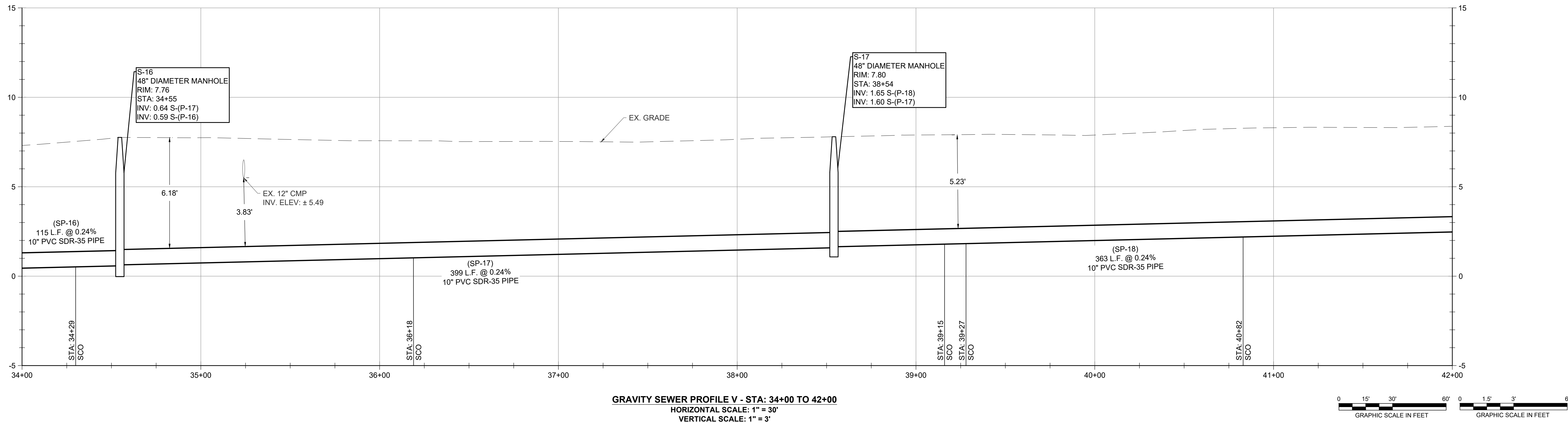

REVISIONS		DESCRIPTION	
NO.	DATE	BY	
1	20/09/2025	NWH	REVISED PER USDA COMMENTS

DESIGN INFORMATION		DESIGNED BY:		DRAWN BY:		CHECKED BY:		PROJECT MANAGER:	
SCJ/AWH		SCJ/AWH		SCJ/AWH		AS/DOK		SCL	

PROFESSIONAL CERTIFICATION: I HEREBY CERTIFY THAT THESE DOCUMENTS WERE PREPARED OR APPROVED BY ME, AND THAT I AM A DULY LICENSED PROFESSIONAL ENGINEER UNDER THE LAWS OF THE STATE OF MARYLAND, LICENSE NO. 55422, EXPIRATION DATE: DECEMBER 16, 2023.

STATE OF MARYLAND
JULY 11, 2024
55422
PROFESSIONAL ENGINEER
09/05/23

WORCESTER COUNTY DEPARTMENT OF PUBLIC WORKS
LEWIS ROAD GRAVITY SEWER SYSTEM AND PUMP STATION

WORCESTER COUNTY, MARYLAND

GRAVITY SEWER PLAN AND PROFILE SHEET V

EA
EA Engineering, Science, and Technology, Inc., PBC
11200 Racetrack Road, Unit A101
Ocean Pines, Maryland 21811
(410) 641-5341
www.eaest.com

AS SHOWN

FULL SIZE PLOT: 24" x 36"

DATE: SEPTEMBER 2023

PROJECT NUMBER: 6250909

C-205
SHEET: 7 OF 22

100% PLANS - NOT FOR CONSTRUCTION

FILE PATH: \\C:\G:\ENGINEERING\PROJECTS\WORCESTER COUNTY\625099 - LEWIS ROAD SEWER CONNECTION\PRODUCT\DWG\SECTION C-201 PLAN AND PROFILE.DWG (C-201) (LAWSTER, STEVEN) 10/20/24 2:05 PM

NOTES:

- SEPTIC SYSTEMS SHOWN ON THIS PLAN ARE BASED ON HISTORICAL COUNTY RECORDS. THE LOCATIONS ARE FOR THE CONTRACTOR'S GUIDANCE OF ASSUMED LOCATIONS AND SHALL NOT BE CONSIDERED ACCURATE OR COMPREHENSIVE BY THE CONTRACTOR. IT IS THE CONTRACTOR'S RESPONSIBILITY TO LOCATE ALL SEPTIC TANKS AND RECEIVING FIELDS AND ABANDON PER PLAN, COUNTY, AND STAE REQUIREMENTS.
- FOR ALL LEWIS ROAD CULVERT CROSSINGS, CONTRACTOR SHALL SETUP BYPASS PUMPING, HOSE, & DISCHARGE THROUGH A FILTER BAG PRIOR TO THE REMOVAL OF STORM DRAIN PIPE. CONTRACTOR SHALL REPLACE PORTIONS OF STORM DRAIN PIPE IN KIND.
- THE CONTRACTOR SHALL PERFORM THE DISCONNECTION AND ABANDONMENT OF EXISTING SEPTIC FIELDS AND SEPTIC TANKS BY AN LICENSED CONTRACTOR FOR SEPTIC WORK. UPON CONNECTION OF RESIDENTS TO PUBLIC SANITARY SEWER SYSTEM, THE CONTRACTOR SHALL PUMP OUT SEPTIC TANKS AND DISTRIBUTION BOXES, CAP INCOMING AND OUTGOING PIPES, CRUSH THE TOP SLAB, AND BREAK THE BOTTOM OF THE TANK TO ALLOW THE PASSAGE OF WATER THROUGH THE STRUCTURE. CRUSHED CONCRETE SHALL BE PLACED WITHIN THE STRUCTURES AND THEN BACKFILLED WITH CLEAN SAND AND COMPACTED.
- THE CONTRACTOR SHALL COORDINATE WITH AND OBTAIN APPROVAL BY THE HOMEOWNER FOR ALL WORK BEING PERFORMED ON PRIVATE PROPERTY AND DURING CONNECTION OF PROPOSED LATERALS TO EXISTING PIPING OUTSIDE OF THE RESIDENCE
- CONTRACTOR SHALL LOCATE THE EXISTING SANITARY DISCHARGE PIPE FROM EACH RESIDENCE AND CONNECT THE PROPOSED SANITARY LATERAL IN A SAFE LOCATION. AT NO TIME SHALL EXCAVATION OCCUR CLOSER THAN FIVE FEET FROM A STRUCTURE'S FOUNDATION. BASED ON EXISTING PIPE DEPTH, CONTRACTOR MAY ADJUST CLEANOUT INVERT AT THE MAIN BY MAINTAINING A MINIMUM OF 3.5' OF COVER AND 2% SLOPE ON PIPE LATERAL. IF THERE IS NO EXITING RESIDENCE, THEN LATERAL SHALL BE INSTALLED AT MAXIMUM DEPTH PER THE PLAN.

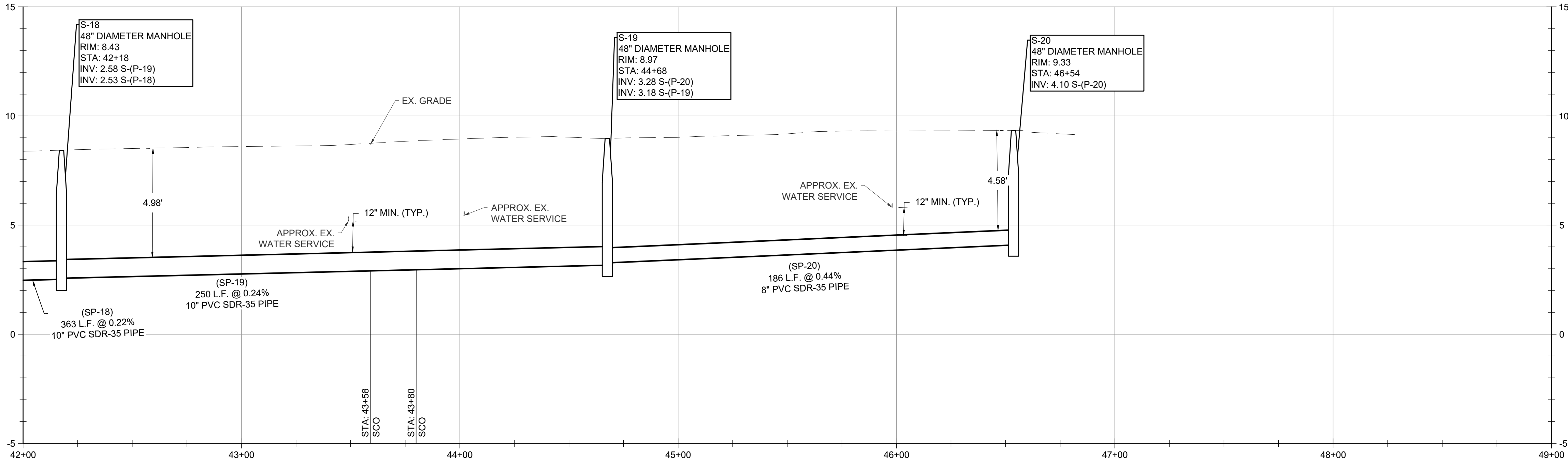

GRAVITY SEWER PROFILE VI - STA: 42+00 TO 47+42
HORIZONTAL SCALE: 1" = 30'
VERTICAL SCALE: 1" = 3'

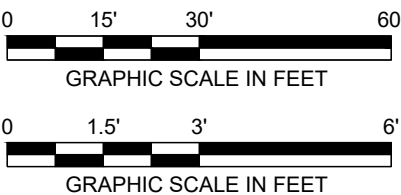

WORCESTER COUNTY DEPARTMENT OF PUBLIC WORKS
LEWIS ROAD GRAVITY SEWER SYSTEM AND PUMP STATION

EA
EA Engineering, Science,
and Technology, Inc., PBC
11200 Racetrack Road, Unit A101
Ocean Pines, Maryland 21811
(410) 641-5341

www.eaest.com
AS SHOWN

FULL SIZE PLOT: 24" x 36"
DATE: SEPTEMBER 2023
PROJECT NUMBER: 6250909

C-206
SHEET: 8 OF 22

GRAVITY SEWER PLAN AND PROFILE SHEET VI

WORCESTER COUNTY, MARYLAND

PROFESSIONAL CERTIFICATION: I HEREBY CERTIFY THAT THESE DOCUMENTS WERE PREPARED OR APPROVED BY ME, AND THAT I AM A DULY LICENSED PROFESSIONAL ENGINEER UNDER THE LAWS OF THE STATE OF MARYLAND, LICENSE NO. 55422, EXPIRATION DATE: DECEMBER 16, 2023.



DESIGN INFORMATION
DESIGNED BY: SCL/JNH
DRAWN BY: SCL/JNH
CHECKED BY: AS/DOK
PROJECT MANAGER: SCL

REVISIONS

NO.	DATE	BY	DESCRIPTION
1	2024/09/05	NH	REVISED PER USDA COMMENTS

FILE PATH: \\CGA\ENGINEERING\PROJECTS\WORCESTER COUNTY\6250909 - LEWIS ROAD SEWER CONNECTION\PRODUCT\DESIGN\ETC-201 PLAN AND PROFILE.DWG (S-201) [LAMESTER, STEVEN] 10/20/24 2:05 PM

- NOTES:**
- SEPTIC SYSTEMS SHOWN ON THIS PLAN ARE BASED ON HISTORICAL COUNTY RECORDS. THE LOCATIONS ARE FOR THE CONTRACTOR'S GUIDANCE OF ASSUMED LOCATIONS AND SHALL NOT BE CONSIDERED ACCURATE OR COMPREHENSIVE BY THE CONTRACTOR. IT IS THE CONTRACTOR'S RESPONSIBILITY TO LOCATE ALL SEPTIC TANKS AND RECEIVING FIELDS AND ABANDON PER PLAN, COUNTY, AND STATE REQUIREMENTS.
 - FOR ALL LEWIS ROAD CULVERT CROSSINGS, CONTRACTOR SHALL SETUP BYPASS PUMPING, HOSE, & DISCHARGE THROUGH A FILTER BAG PRIOR TO THE REMOVAL OF STORM DRAIN PIPE. CONTRACTOR SHALL REPLACE PORTIONS OF STORM DRAIN PIPE IN KIND.
 - THE CONTRACTOR SHALL PERFORM THE DISCONNECTION AND ABANDONMENT OF EXISTING SEPTIC FIELDS AND SEPTIC TANKS BY AN LICENSED CONTRACTOR FOR SEPTIC WORK. UPON CONNECTION OF RESIDENTS TO PUBLIC SANITARY SEWER SYSTEM, THE CONTRACTOR SHALL PUMP OUT SEPTIC TANKS AND DISTRIBUTION BOXES, CAP INCOMING AND OUTGOING PIPES, CRUSH THE TOP SLAB, AND BREAK THE BOTTOM OF THE TANK TO ALLOW THE PASSAGE OF WATER THROUGH THE STRUCTURE. CRUSHED CONCRETE SHALL BE PLACED WITHIN THE STRUCTURES AND THEN BACKFILLED WITH CLEAN SAND AND COMPACTED.
 - THE CONTRACTOR SHALL COORDINATE WITH AND OBTAIN APPROVAL BY THE HOMEOWNER FOR ALL WORK BEING PERFORMED ON PRIVATE PROPERTY AND DURING CONNECTION OF PROPOSED LATERALS TO EXISTING PIPING OUTSIDE OF THE RESIDENCE
 - CONTRACTOR SHALL LOCATE THE EXISTING SANITARY DISCHARGE PIPE FROM EACH RESIDENCE AND CONNECT THE PROPOSED SANITARY LATERAL IN A SAFE LOCATION. AT NO TIME SHALL EXCAVATION OCCUR CLOSER THAN FIVE FEET FROM A STRUCTURE'S FOUNDATION. BASED ON EXISTING PIPE DEPTH, CONTRACTOR MAY ADJUST CLEANOUT INVERT AT THE MAIN BY MAINTAINING A MINIMUM OF 3.5' OF COVER AND 2% SLOPE ON PIPE LATERAL. IF THERE IS NO EXITING RESIDENCE, THEN LATERAL SHALL BE INSTALLED AT MAXIMUM DEPTH PER THE PLAN.

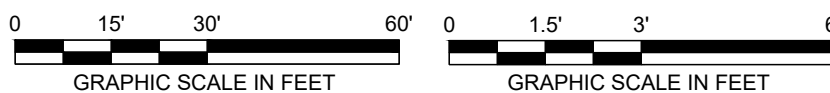
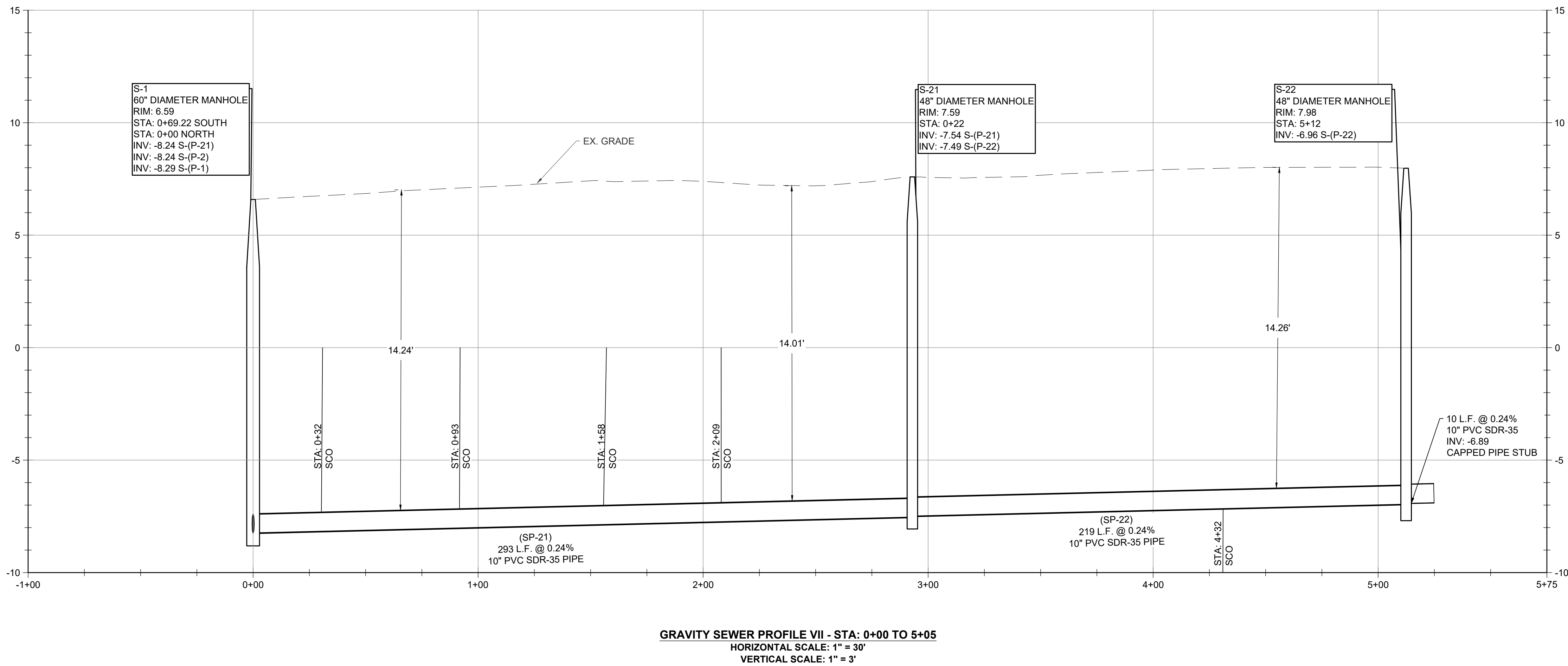
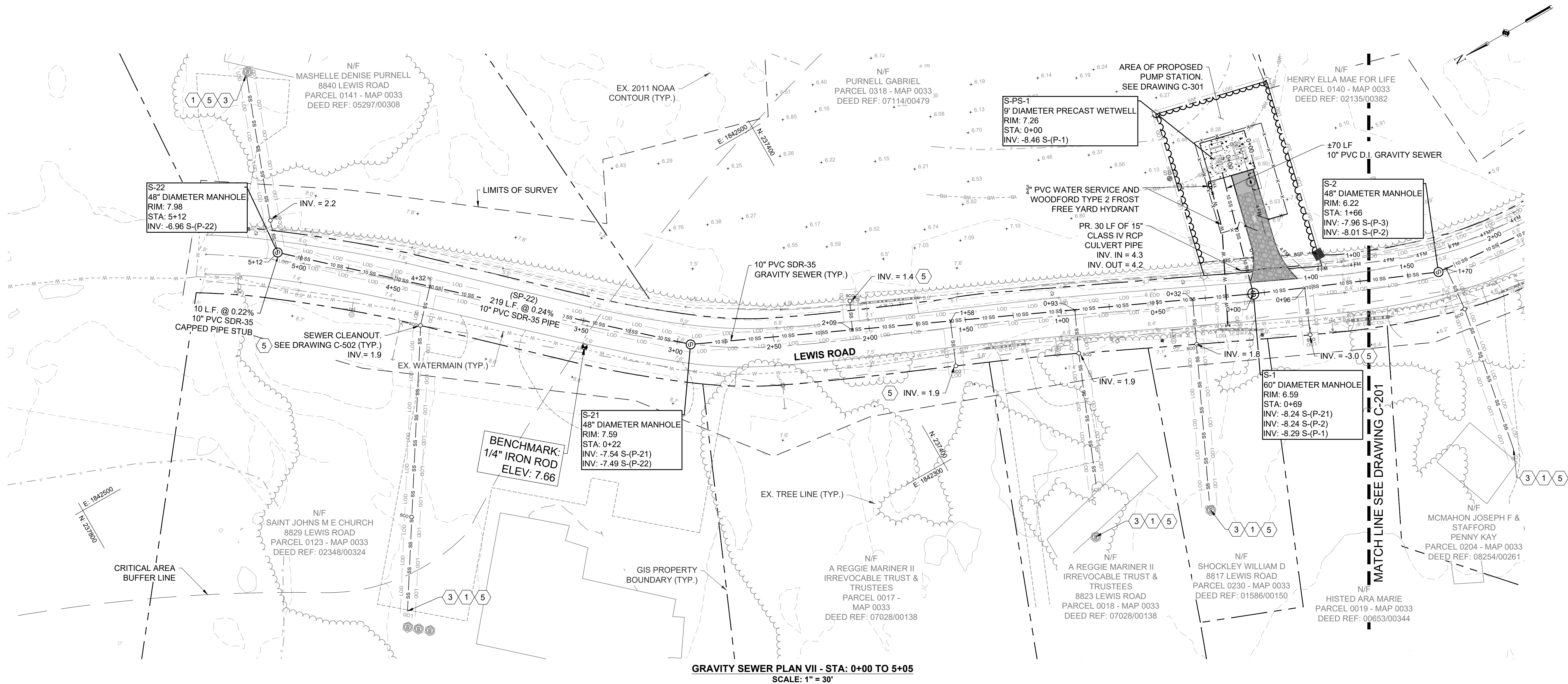

REVISIONS		DESCRIPTION	
NO.	DATE	BY	REVISIONS PER USDA COMMENTS
1	20/09/2024	NWH	

DESIGN INFORMATION		DESIGNED BY:		DRAWN BY:		CHECKED BY:		PROJECT MANAGER:	
		SCL/NWH		SCL/NWH		AS/DOK		SCL	
PROFESSIONAL CERTIFICATION: I HEREBY CERTIFY THAT THESE DOCUMENTS WERE PREPARED OR APPROVED BY ME, AND THAT I AM A DULY LICENSED PROFESSIONAL ENGINEER UNDER THE LAWS OF THE STATE OF MARYLAND, LICENSE NO. 55422, EXPIRATION DATE: DECEMBER 16, 2023.									

WORCESTER COUNTY DEPARTMENT OF PUBLIC WORKS
LEWIS ROAD GRAVITY SEWER SYSTEM AND PUMP STATION

WORCESTER COUNTY, MARYLAND

GRAVITY SEWER PLAN AND PROFILE SHEET VII

EA Engineering, Science, and Technology, Inc., PBC
11200 Racetrack Road, Unit A101
Ocean Pines, Maryland 21811
(410) 641-5341
www.eaest.com

AS SHOWN

FULL SIZE PLOT: 24" x 36"

DATE: SEPTEMBER 2023

PROJECT NUMBER: 6250909

C-207
SHEET: 9 OF 22

FILE PATH: \\C:\G:\P\PROJECTS\WORCESTER COUNTY\625009 - LEWIS ROAD SEWER CONNECTION\PRODUCT\DESIGN\ETC\201 PLAN AND PROFILE.DWG [C-208] [LAMBERTS] STEVEN VAZQUEZ 12:05 PM

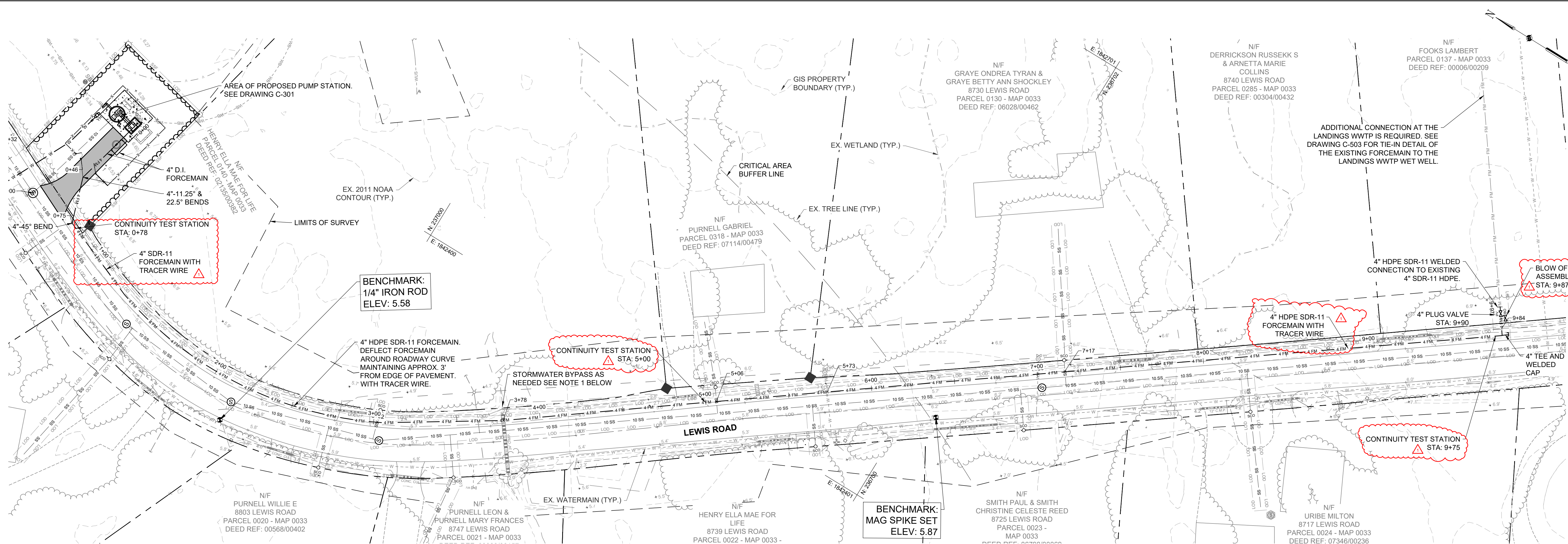

LEWIS ROAD FORCEMAIN PLAN - STA: 0+00 TO 10+50
HORIZONTAL SCALE: 1" = 30'

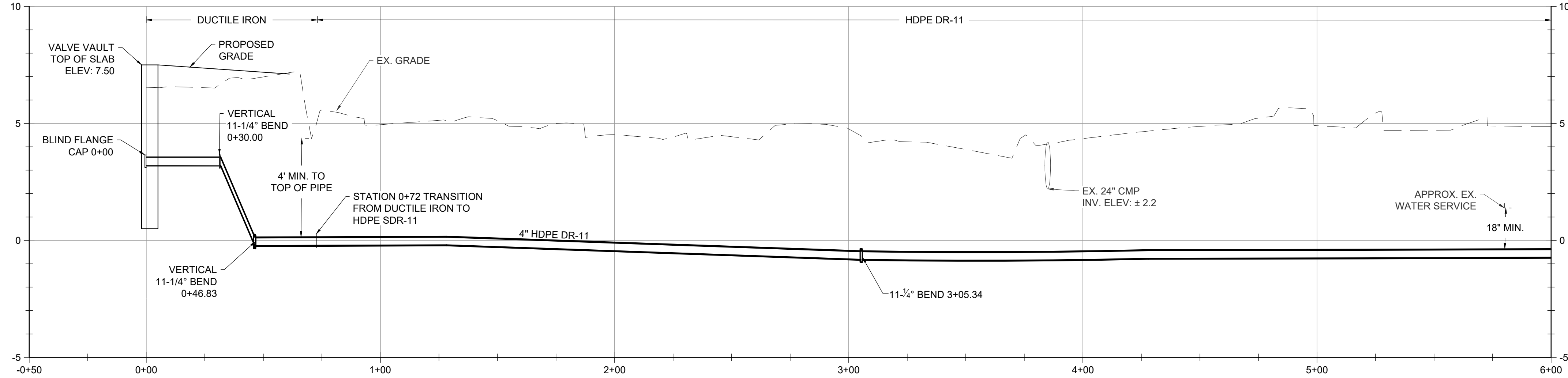

LEWIS ROAD FORCEMAIN PROFILE - STA: 0+00 TO 6+00
HORIZONTAL SCALE: 1" = 30'
VERTICAL SCALE: 1" = 3'

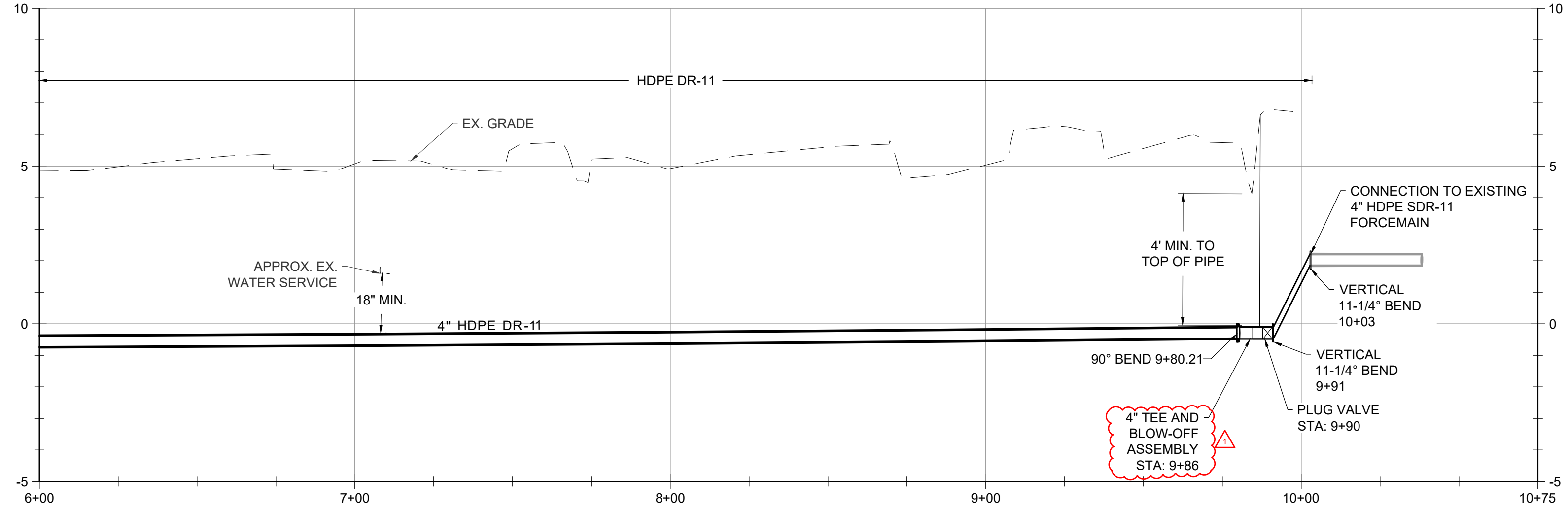

LEWIS ROAD FORCEMAIN PROFILE - STA: 0+00 TO 6+00
HORIZONTAL SCALE: 1" = 30'
VERTICAL SCALE: 1" = 3'

- NOTES:**
- FOR ALL STORMWATER CROSSINGS CONTRACTOR SHALL SETUP BYPASS PUMPING, HOSE, & DISCHARGE THROUGH A FILTER BAG PRIOR TO THE REMOVAL OF STORM DRAIN PIPE. CONTRACTOR SHALL REPLACE PORTIONS OF STORM DRAIN PIPE IN KIND.
 - THE CONTRACTOR MAY ELECT TO INSTALL THE FORCEMAIN VIA OPEN CUT OR BY DIRECTIONAL DRILLING BASED ON SITE CONSTRAINTS AND PREFERENCE.

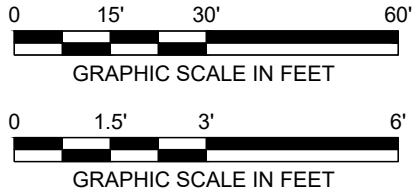

REVISIONS		DESCRIPTION	
NO.	DATE	BY	REVISION PER USDA COMMENTS
1	20AUG2023	NWH	

DESIGN INFORMATION		DESIGNER		DRAWN BY		CHECKED BY		PROJECT MANAGER	
NO.	DATE	SC/ANW	SC/ANW	SC/ANW	SC/ANW	AS/DOK	PROJECT MANAGER	SCL	

PROFESSIONAL CERTIFICATION: I HEREBY CERTIFY THAT THESE DOCUMENTS WERE PREPARED OR APPROVED BY ME, AND THAT I AM A DULY LICENSED PROFESSIONAL ENGINEER UNDER THE LAWS OF THE STATE OF MARYLAND, LICENSE NO. 55422, EXPIRATION DATE: DECEMBER 16, 2023.

STATE OF MARYLAND
WALTER C. LEMMON
PROFESSIONAL ENGINEER
55422
09/05/23

WORCESTER COUNTY DEPARTMENT OF PUBLIC WORKS
LEWIS ROAD GRAVITY SEWER SYSTEM AND PUMP STATION

WORCESTER COUNTY, MARYLAND

LEWIS ROAD FORCEMAIN PLAN AND PROFILE

EA Engineering, Science, and Technology, Inc., PBC
11200 Racetrack Road, Unit A101
Ocean Pines, Maryland 21811
(410) 641-5341
www.eaest.com

AS SHOWN

FULL SIZE PLOT: 24" x 36"

DATE: SEPTEMBER 2023

PROJECT NUMBER: 6250909

C-208
SHEET: 10 OF 22

FILE PATH: \\C:\GAMES\PROJECTS\WORCESTER COUNTY\625099 - LEWIS ROAD SEWER CONNECTION\PROJECT\DESIGN\ETC\201 PLAN AND PROFILE.DWG (C-201) (LAWRENCE, STEVEN) 10/20/2024 2:08 PM

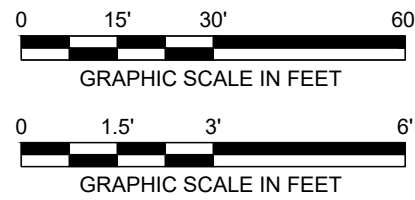
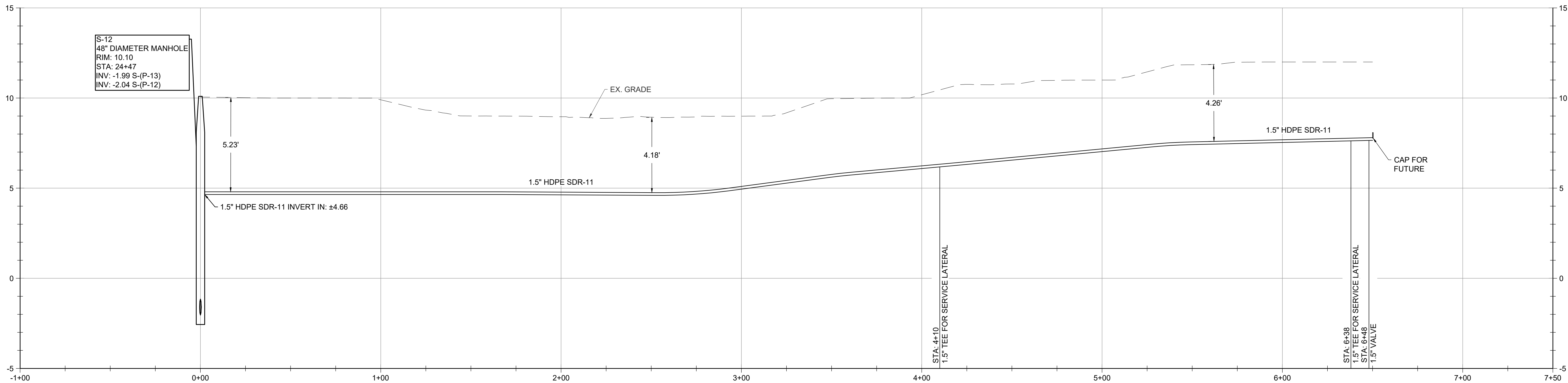
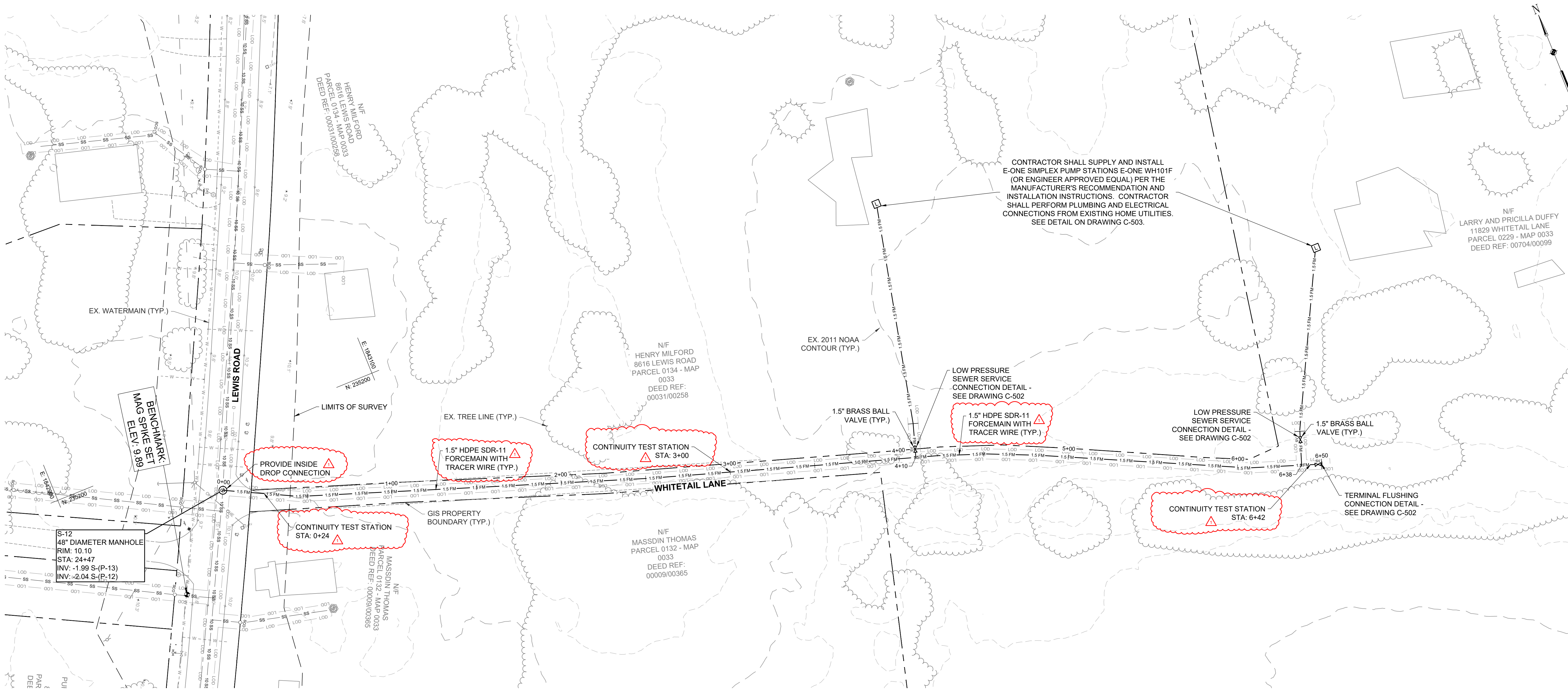

WORCESTER COUNTY DEPARTMENT OF PUBLIC WORKS
LEWIS ROAD GRAVITY SEWER SYSTEM AND PUMP STATION

EA
EA Engineering, Science,
and Technology, Inc., PBC
11200 Racetrack Road, Unit A101
Ocean Pines, Maryland 21811
(410) 641-5341
www.eaest.com

AS SHOWN

FULL SIZE PLOT: 24" x 36"

DATE: SEPTEMBER 2023

PROJECT NUMBER: 6250909

C-209

SHEET: 11 OF 22

WHITETAIL LANE FORCEMAIN PLAN AND PROFILE
WORCESTER COUNTY, MARYLAND

PROFESSIONAL CERTIFICATION I HEREBY
CERTIFY THAT THESE DOCUMENTS WERE
PREPARED OR APPROVED BY ME, AND THAT
I AM A DULY LICENSED PROFESSIONAL
ENGINEER UNDER THE LAWS OF THE STATE
OF MARYLAND, LICENSE NO. 55422
EXPIRATION DATE: DECEMBER 16, 2023

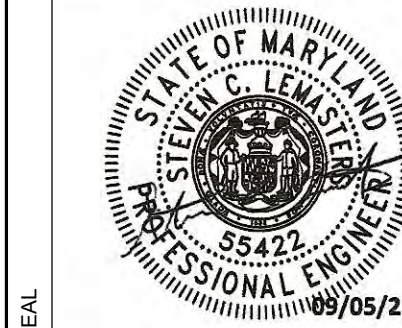

DESIGN INFORMATION
DESIGNED BY: SCL/ANW
DRAWN BY: SCL/ANW
CHECKED BY: AS/DOK
PROJECT MANAGER: SCL

REVISIONS
NO. DATE BY DESCRIPTION
1 20/09/2023 ANW REVISED PER USDA COMMENTS

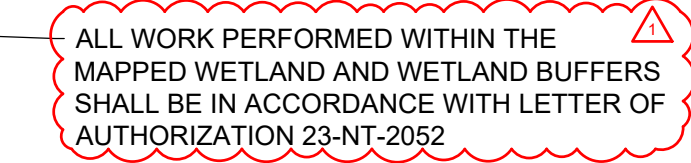

GENERAL NOTE:

MANUFACTURERS AND EQUIPMENT MODEL NUMBERS IDENTIFIED WITH THE DRAWINGS AND/OR SPECIFICATIONS REPRESENT THE BASIS OF DESIGN. AS A PART OF THE SUBMITTAL PROCESS DETAILED IN THE SPECIFICATIONS, THE CONTRACTOR MAY SUBMIT IN WRITING TO THE OWNER AND ENGINEER REQUESTS FOR APPROVED EQUALS.

100% PLANS - NOT FOR CONSTRUCTION

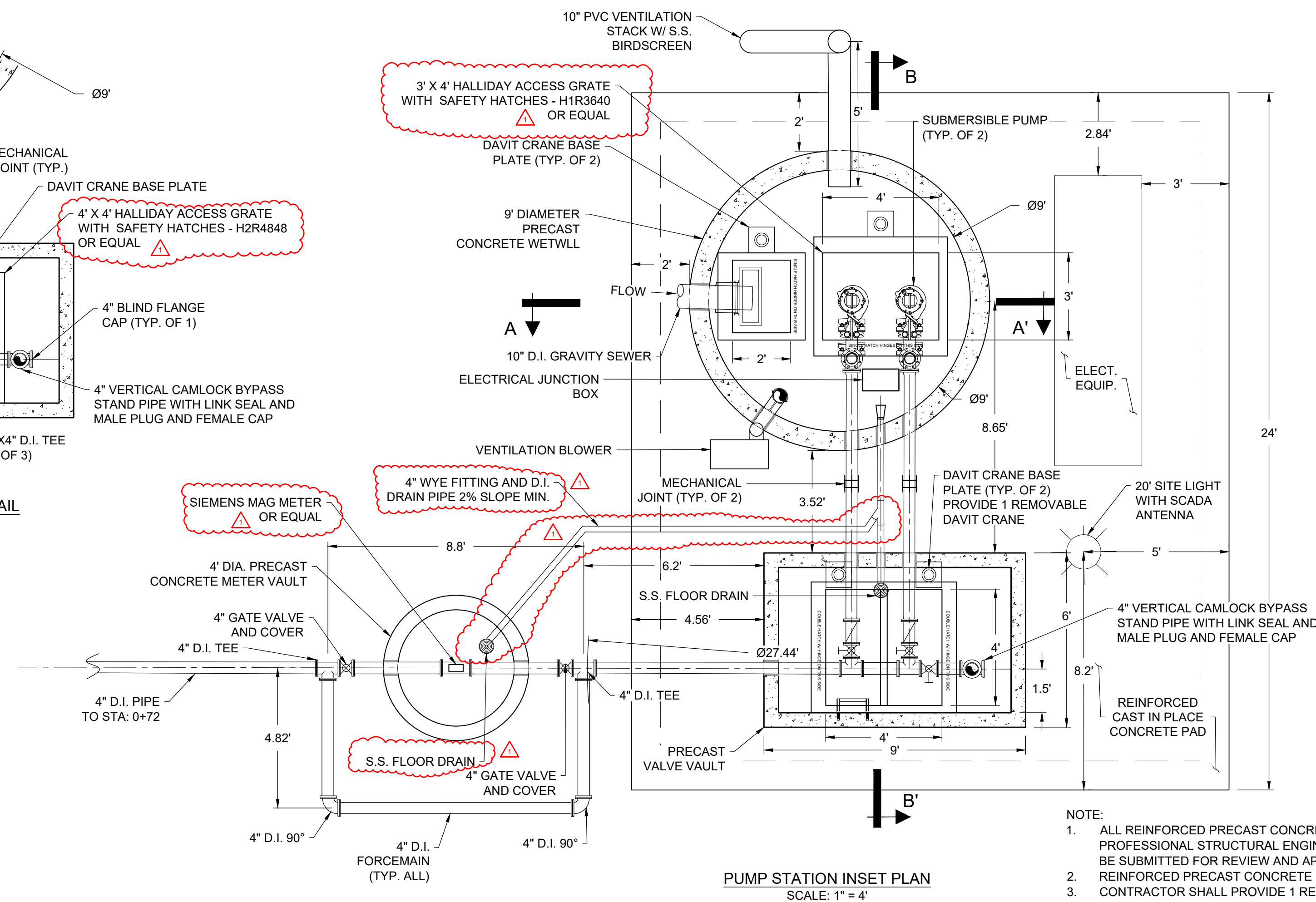
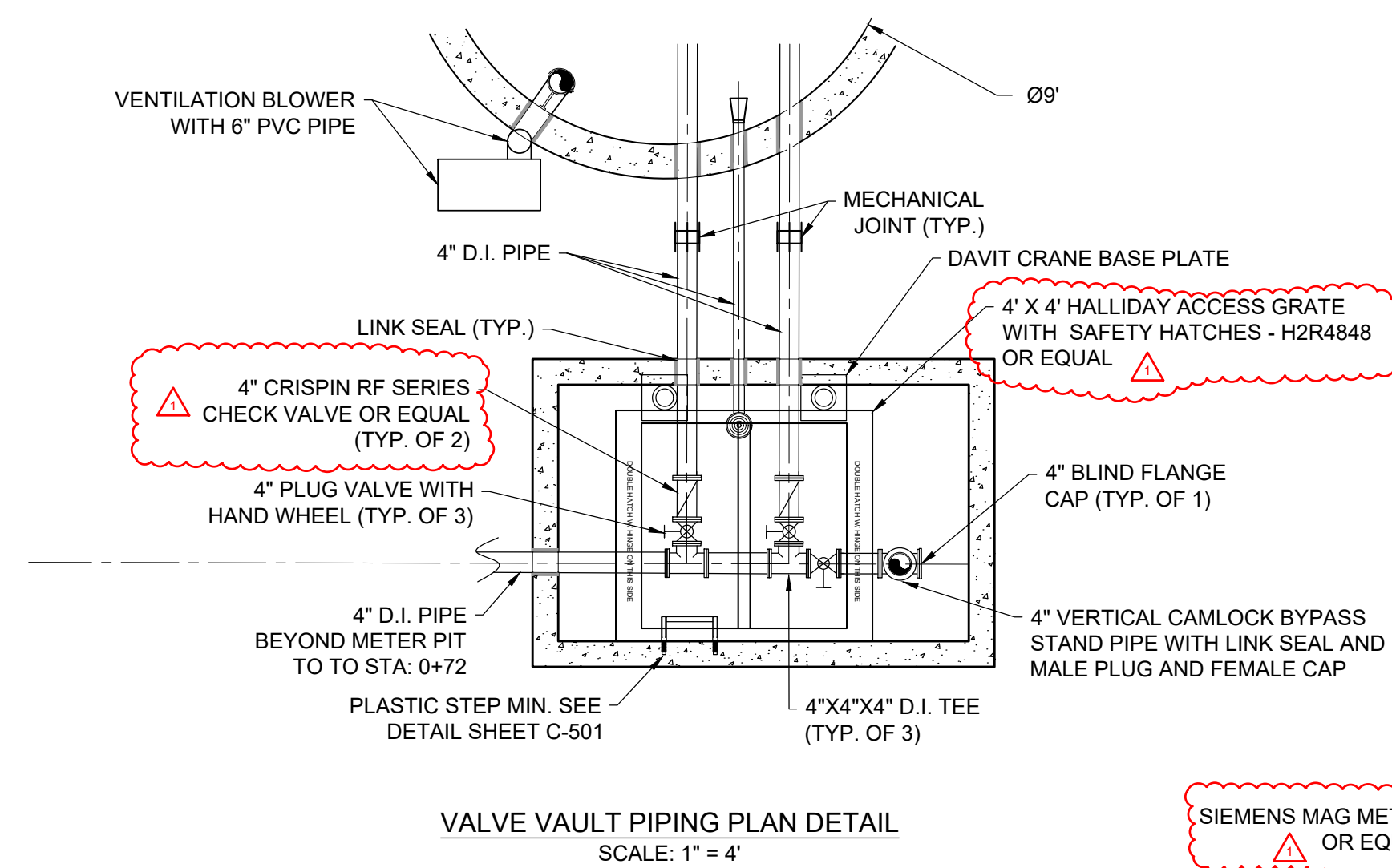
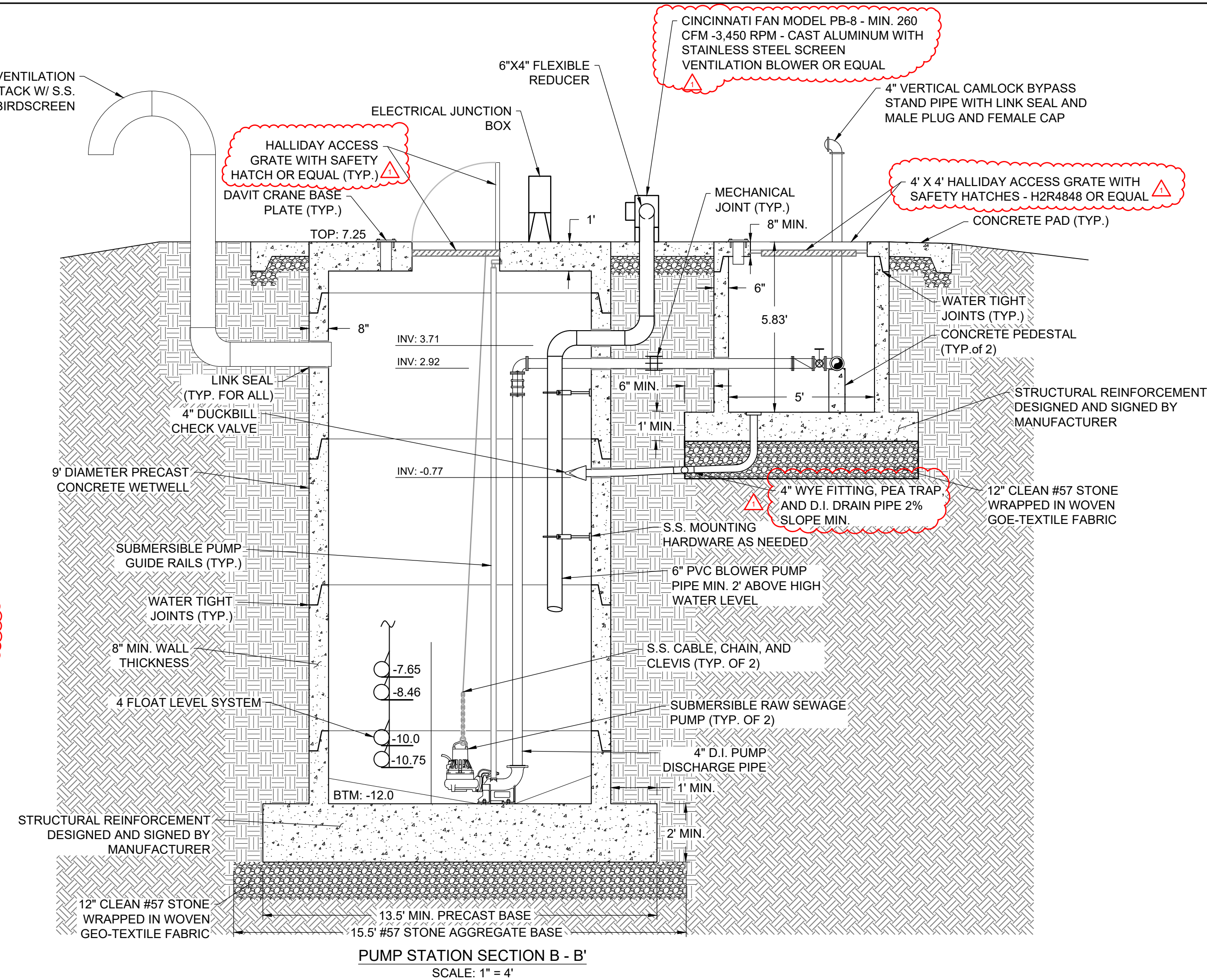
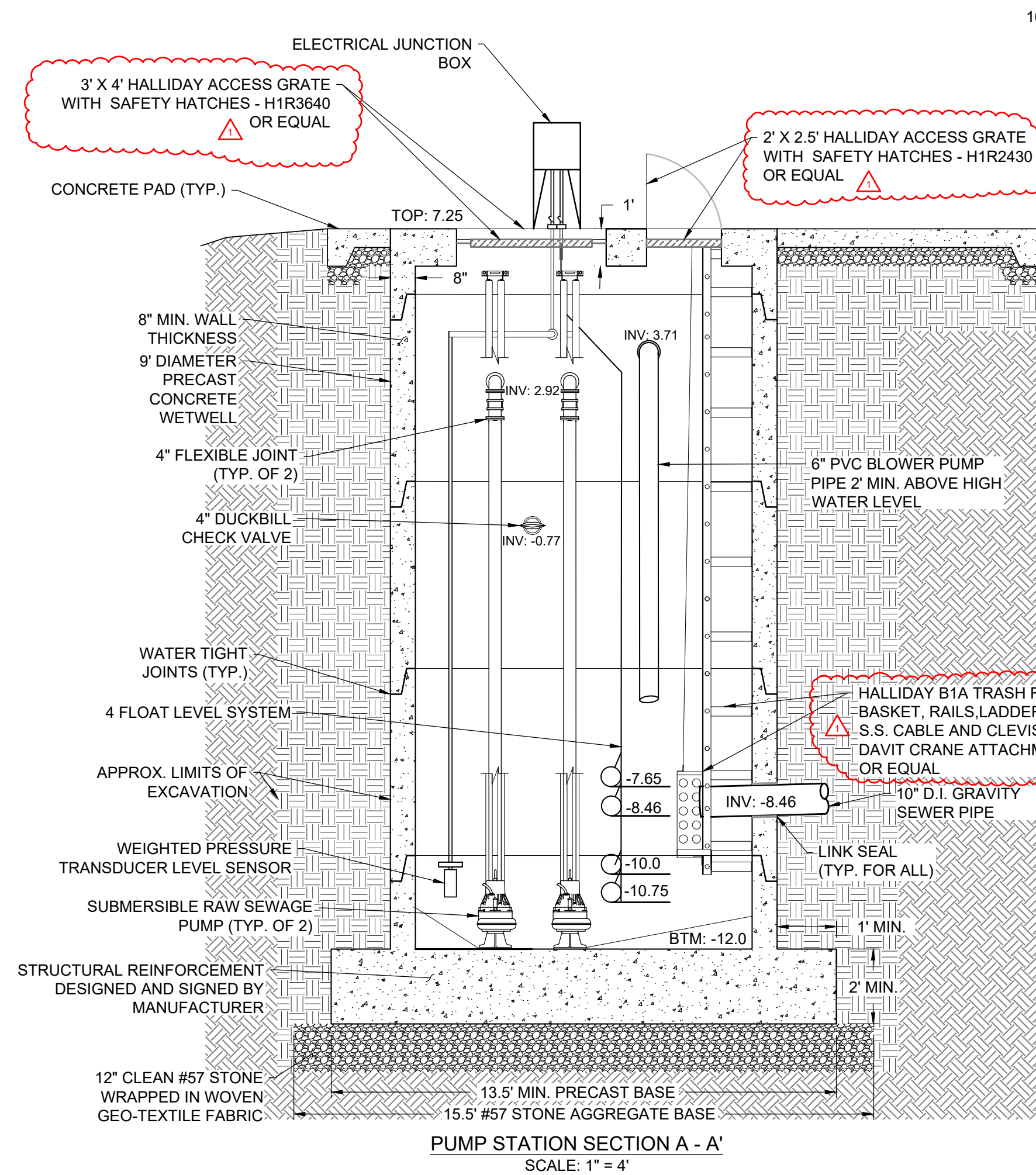

GENERAL NOTE:

MANUFACTURERS AND EQUIPMENT MODEL NUMBERS IDENTIFIED WITH THE DRAWINGS AND/OR SPECIFICATIONS REPRESENT THE BASIS OF DESIGN. AS A PART OF THE SUBMITTAL PROCESS DETAILED IN THE SPECIFICATIONS, THE CONTRACTOR MAY SUBMIT IN WRITING TO THE OWNER AND ENGINEER REQUESTS FOR APPROVED EQUALS

NOTE:

1. ALL REINFORCED PRECAST CONCRETE SHALL BE ENGINEERED BY THE MANUFACTURER AND SIGNED BY A PROFESSIONAL STRUCTURAL ENGINEER IN THE STATE OF MARYLAND. DESIGN AND CALCULATIONS SHALL BE SUBMITTED FOR REVIEW AND APPROVAL.
2. REINFORCED PRECAST CONCRETE SHALL MEET THE STANDARDS FOR H20 LOADING.
3. CONTRACTOR SHALL PROVIDE 1 REMOVABLE DAVIT CRANE, WITH MINIMUM SPECIFIED WEIGHT CAPACITY OF 2 TIMES THE PUMP WEIGHT.
4. CINCINNATI FAN (OR EQUAL) MODEL PB-8 CAST ALUMINUM, 7" WHEEL, 3,450 RMP, MIN. 250 CFM VENTILATION BLOWER SHALL BE CAPABLE OF MEETING THE STATE REQUIREMENTS OF CONTINUOUS FLOW PROVIDING 12 AIR CHANGES PER HOUR. BLOWER SHALL ALSO BE CONNECTED TO A HATCH LIMIT SWITCH THAT WILL TURN ON THE VENTILATION BLOWER ON WHEN HATCH IS OPENED.

<div>WORCESTER COUNTY DEPARTMENT OF PUBLIC WORKS LEWIS ROAD GRAVITY SEWER SYSTEM AND PUMP STATION</div> <div>WORCESTER COUNTY, MARYLAND</div> <div>PUMP STATION SECTION AND DETAILS</div>	<div>DESIGN INFORMATION</div> <div>DESIGNED BY: SCL/NWH</div> <div>DRAWN BY: SCL/NWH</div> <div>CHECKED BY:</div> <div>AS/DOK</div> <div>PROJECT MANAGER: SCL</div>	NO	DATE	BY	REVISIONS
		Δ	2/24/2025	NWH	
		REUSED PER USDA COMMENTS			
SEAL	<div>PROFESSIONAL CERTIFICATION: I HEREBY CERTIFY THAT THESE DOCUMENTS WERE PREPARED OR APPROVED BY ME, AND THAT I AM A DULY LICENSED PROFESSIONAL ENGINEER UNDER THE LAWS OF THE STATE OF MARYLAND, LICENSE NO. 65422 EXPIRATION DATE: DECEMBER 16, 2023</div> <div> 08/05/23</div>				
<div> EA Engineering, Science, and Technology, Inc., PBC 11200 Racetrack Road, Unit A101 Ocean Pines, Maryland 21811 (410) 641-5341 www.eaest.com</div> <div>0 1.5' 3' 6' GRAPHIC SCALE IN FEET</div> <div>FULL SIZE PLOT: 24" x 36"</div> <div>DATE: SEPTEMBER 2025</div> <div>PROJECT NUMBER: 62030909</div>					
<div>C-302 SHEET: 13 OF 22</div>					

FILE PATH: \\G:\ADMIN\PROJECTS\WORCESTER COUNTY\G25509 - LEWIS ROAD SEWER CONNECTION\PRODUCT\CONSTRUCTION SET\501\LEAK-DETECT STEEL MANHOLE S-1.DWG

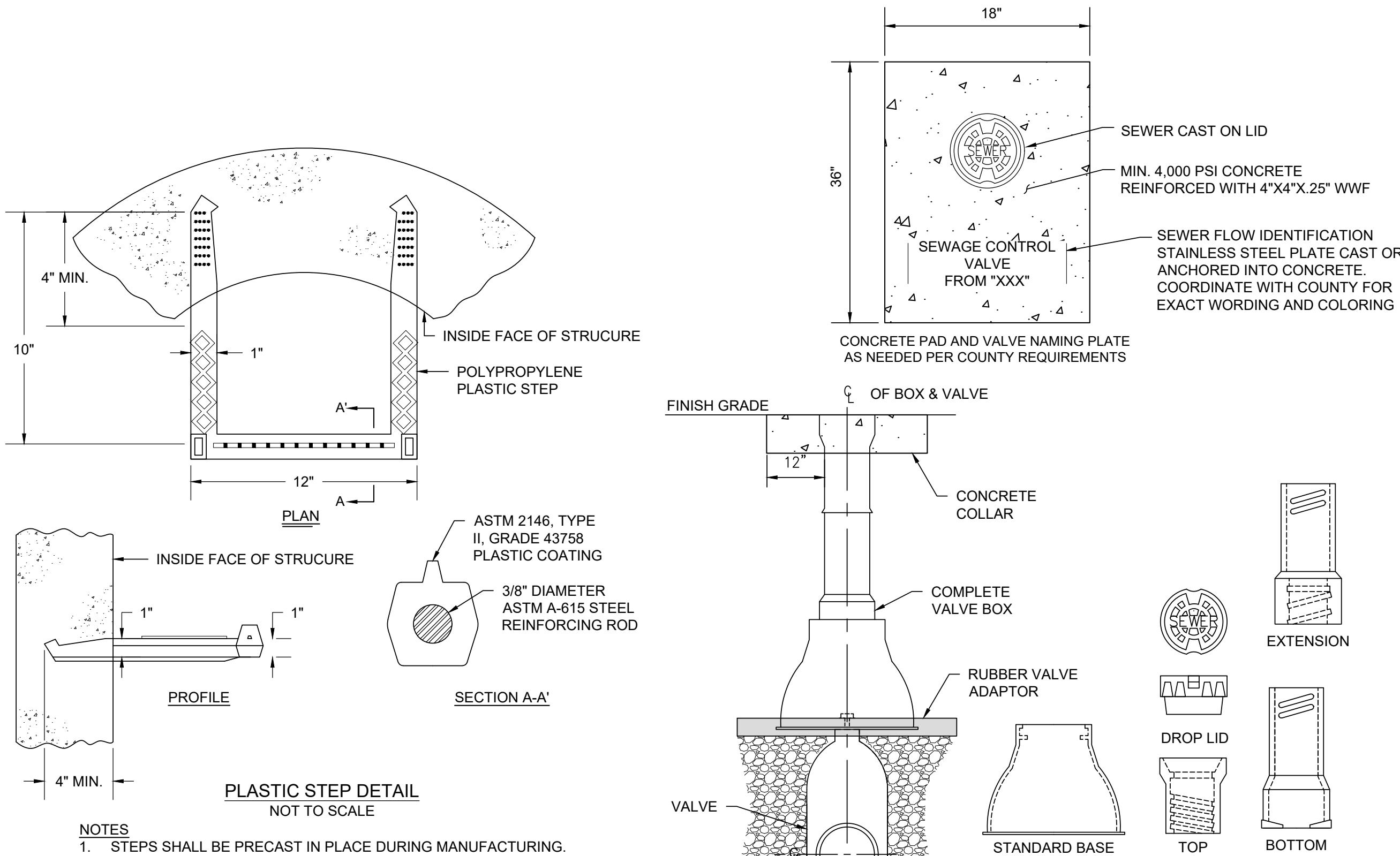

- NOTES:
1. VALVE BOX BASES SHALL BE INSTALLED SO THAT VALVE BOX CAN NOT TRANSFER LOADS TO VALVES.
 2. VALVE BOX SHALL BE ADJUSTED TO FINISHED GRADE TO ALLOW FUTURE 6" ADJUSTMENT UP OR DOWN.
 3. VALVE BOXES SHALL BE CAST IRON SCREW TYPE.

DIAMETER (d) OF PIPE	8" OR LESS	8"	12" OR GREATER
HOR. ANGLE: FROM 10° TO 45°	A: 0.75 FT	1.0 FT	1.5 FT
HOR. ANGLE: FROM 46° TO 90°	A: 1.0 FT	1.5 FT	2.0 FT
TEE CONNECTION:	A: 1.5 FT	1.75 FT	2.5 FT
VERTICAL BEND #5 BAR:	A: 2.0 FT B: 1.5 FT	3.0 FT 2.0 FT	4.0 FT 3.0 FT
PLUG OR CAP	A: 1.25 FT	1.5 FT	2.5 FT

1) ALL HORIZONTAL BENDS SHALL HAVE CONCRETE THRUST BLOCKS WITH MINIMUM BEARING AREAS AGAINST UNDISTURBED SOIL, AS SHOWN IN THIS DRAWING.

2) BEARING AREAS ARE BASED UPON UNDISTURBED SOIL WITH A MINIMUM BEARING CAPACITY OF 0.5 TONS PER SQUARE FOOT. FOR LESSER SOIL CAPACITY, THESE AREAS SHALL BE INCREASED ACCORDINGLY.

3) THRUST BLOCKS SHALL BE POURED DIRECTLY AGAINST TRENCH WALLS.

4) NO JOINT SHALL BE COVERED WITH CONCRETE.

5) CONCRETE SHALL BE OF A MINIMUM OF 2500 P.S.I. STRENGTH.

Worcester County
Department of Public Works
Water & Wastewater Division

THRUST BLOCKS AND VERTICAL BEND ANCHORAGE

DETAIL No.
W-4

Date
NOV. 7, 2017

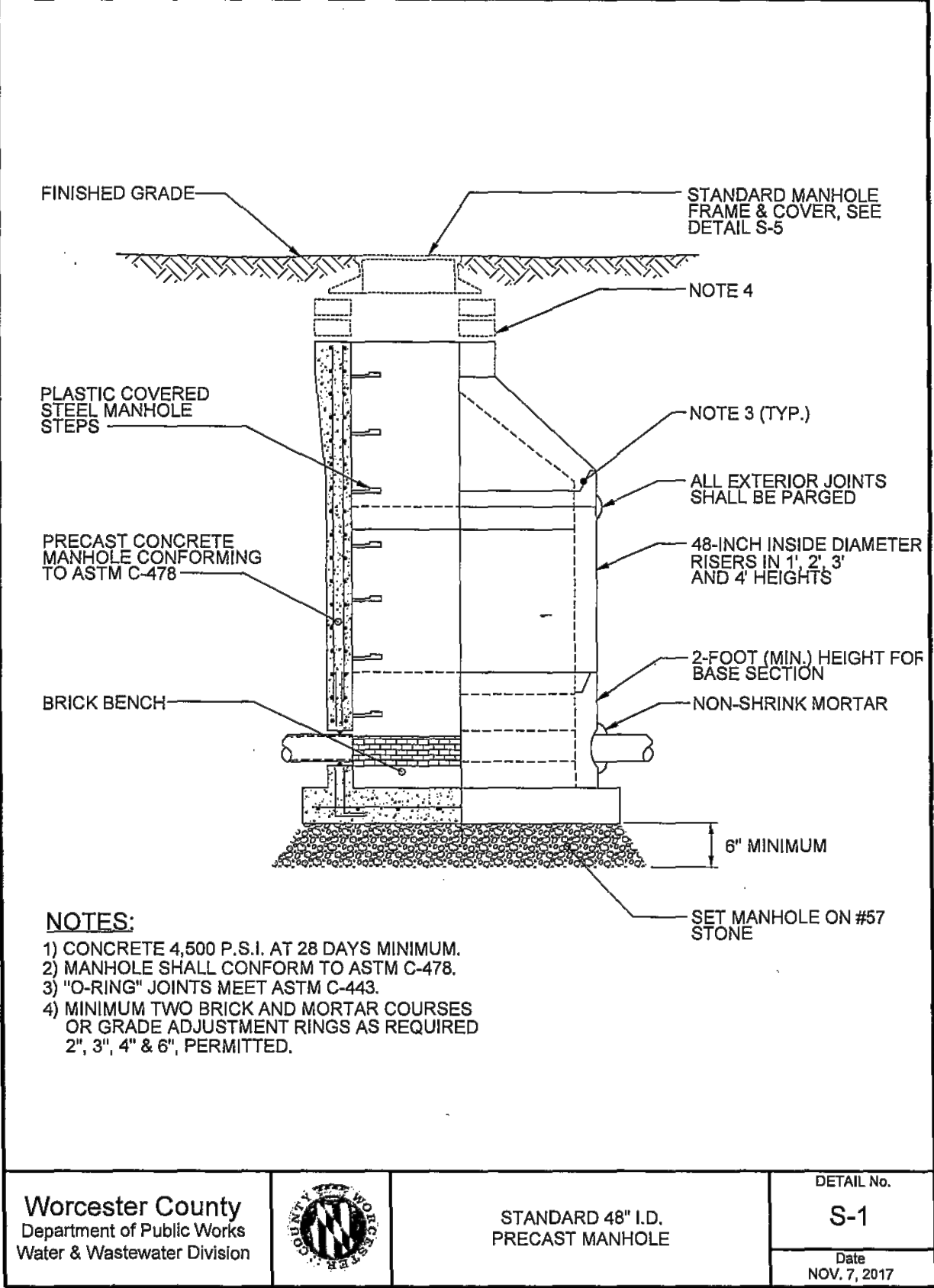

- NOTES:
1. WATERPROOF COATING SHALL BE APPLIED TO ALL EXTERIOR SURFACES PER MDOT STANDARDS.
 2. ADD COLLECTOR AND DROP PIPE FOR INFLOW IN FROM GREATER THAN 3' ABOVE FLOOR ELEVATION.
 3. MANHOLE INSERTS SHALL BE PROVIDED WITH LIFTING STRAPS AND VALVE

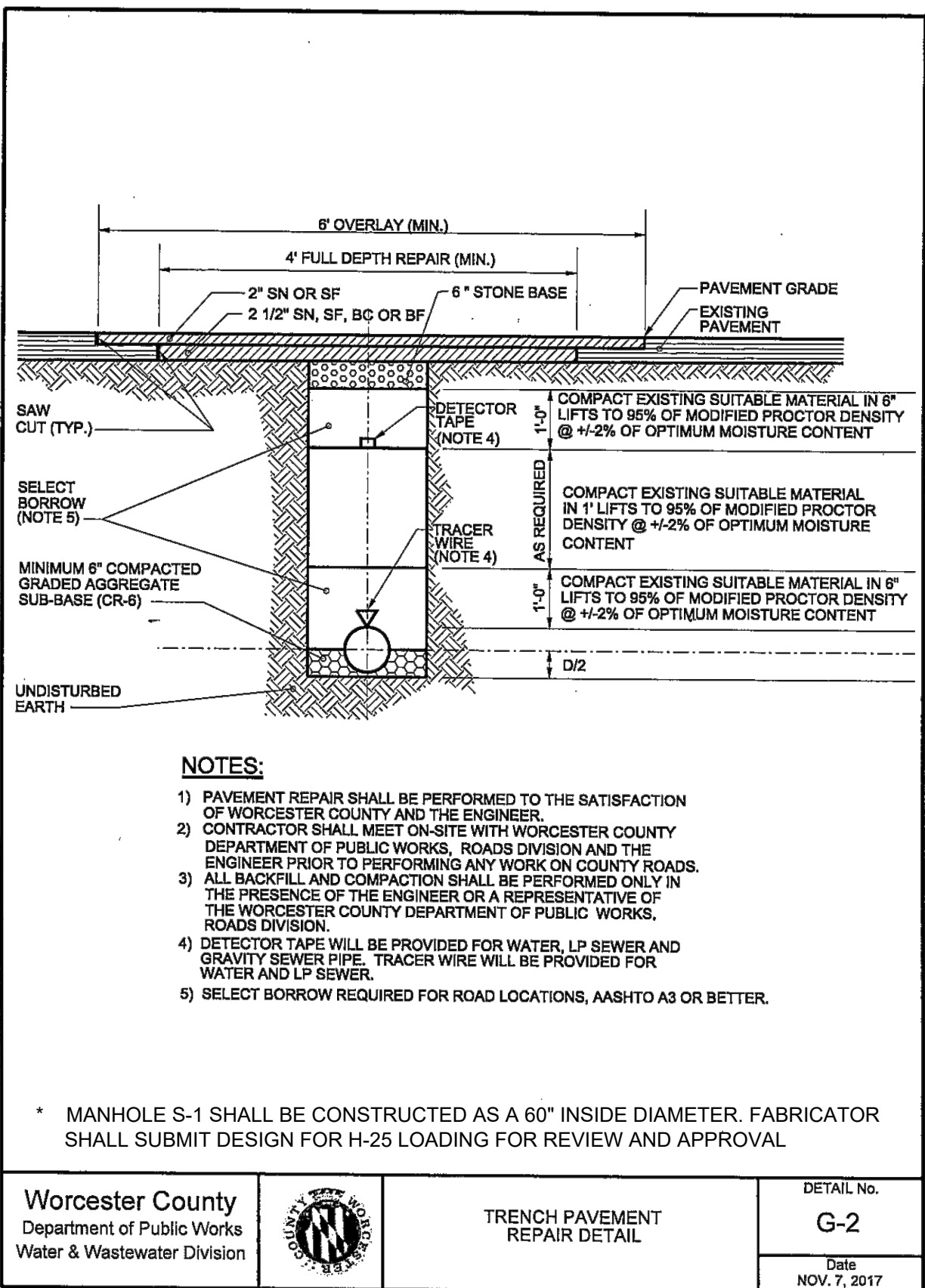

- ADDITIONAL NOTES:
1. CONTRACTOR MAY USE EXCAVATED MATERIAL IF IN ACCORDANCE WITH THE SPECIFICATIONS OR AS APPROVED BY THE ENGINEER.
 2. FOR ANY PIPE WITHIN THE WATER TABLE THE PIPE SHALL BE PLACED A 6" THICK #67 STONE STONE BED UNDERLAID WITH WOVEN FABRIC AND PLACED TO THE HAUNCHES OF THE PIPE.
 3. PROVIDE MINIMUM 18 INCHES SEPARATION BETWEEN UTILITIES.
 4. PROVIDE 19 GAUGE TRACE SAFE RT (OR EQUAL) TRACER WIRE (RT1803U) FOR ALL NON-METALLIC PIPES OTHER THAN GRAVITY SEWER AND STORMWATER PIPE. WIRE SHALL BE WRAPPED AROUND PIPE AND CONTINUOUS. ANTI PULL - FINER TRAP STYLE CONNECTORS SHALL BE USED TO CONNECT ROLLS TOGETHER. WIRE SHALL BE GREEN IN COLOR AND COPPER SOLID WIRE, 19 GAUGE WITH POLYETHYLENE INSULATION. WIRE TERMINATION BOXES SHALL BE PLACED AT INTERVALS COORDINATE WITH COUNTY FOR EXACT LOCATIONS. BOXES SHALL SNAKEPIT (OR EQUAL) JUNCTION BOX ROAD RATED AND BE PLACED NOT EXCEED 1,000 L.F. APART.
 5. 3" WIDE METALLIC WARNING DETECTOR TAPE BLUE IN COLOR - STATING "WATER" AND BROWN IN COLOR - STATING "FORCEMAIN" AND GREEN IN COLOR STATING "SEWER" PLACE 1'-6" ABOVE TOP OF PIPE.

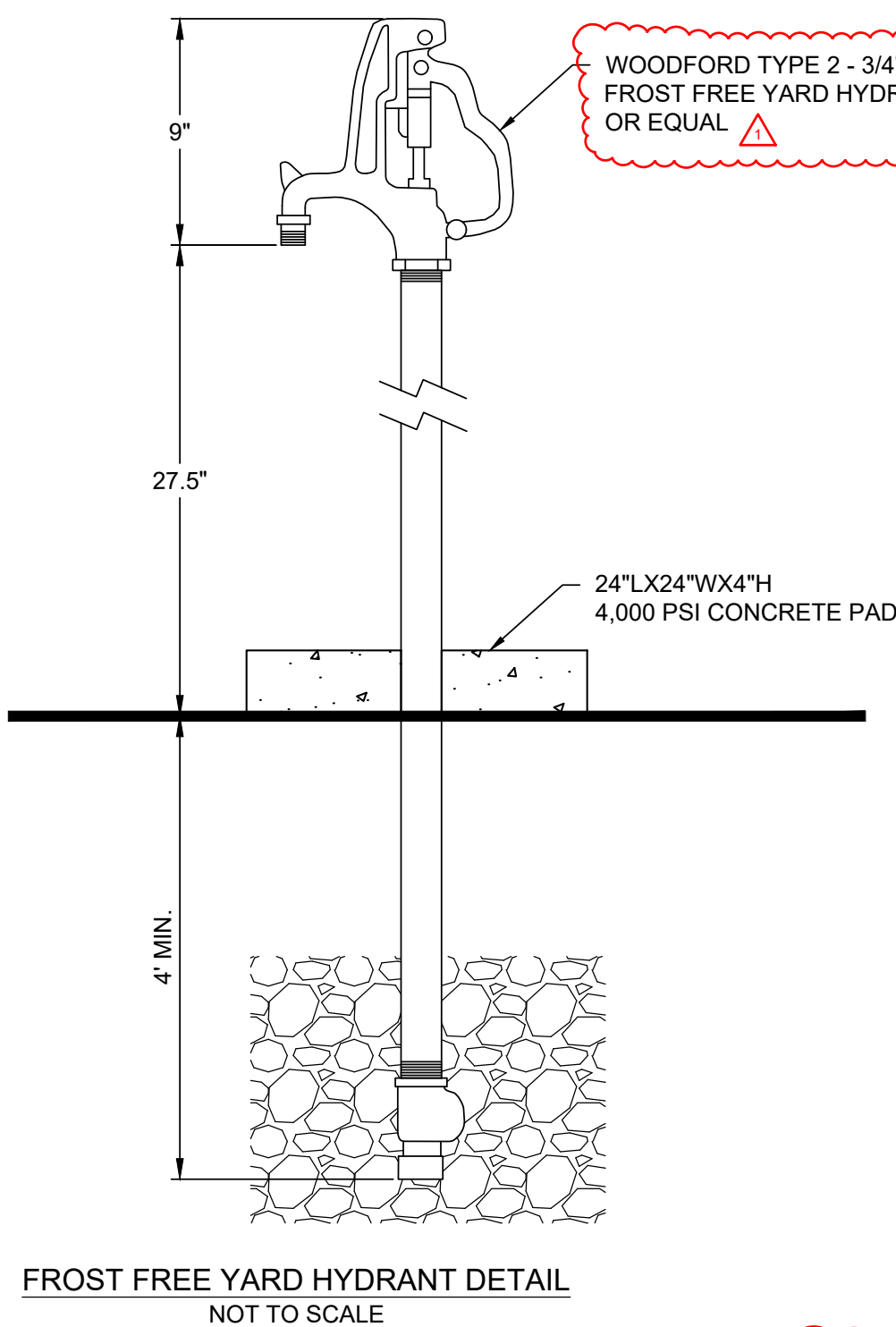
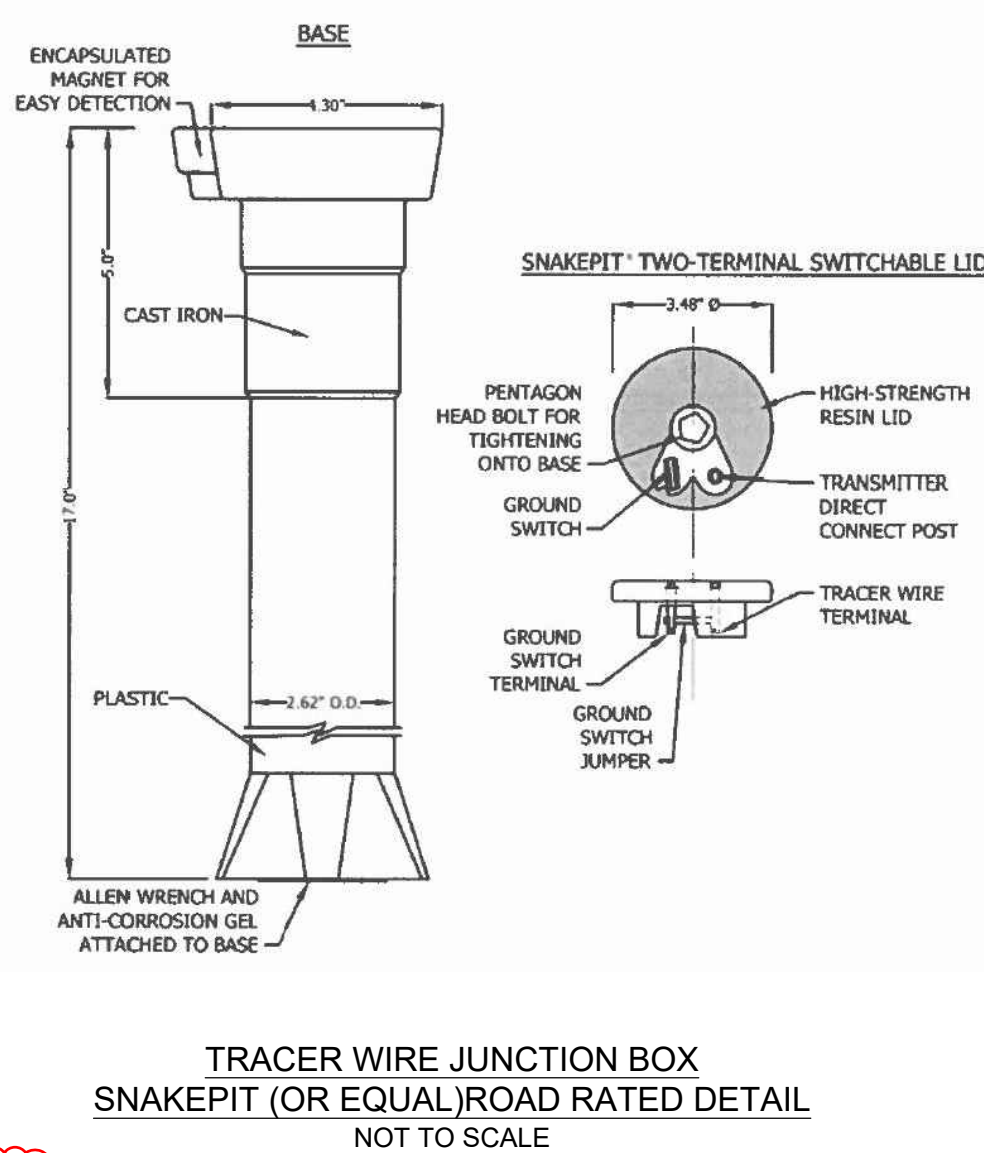
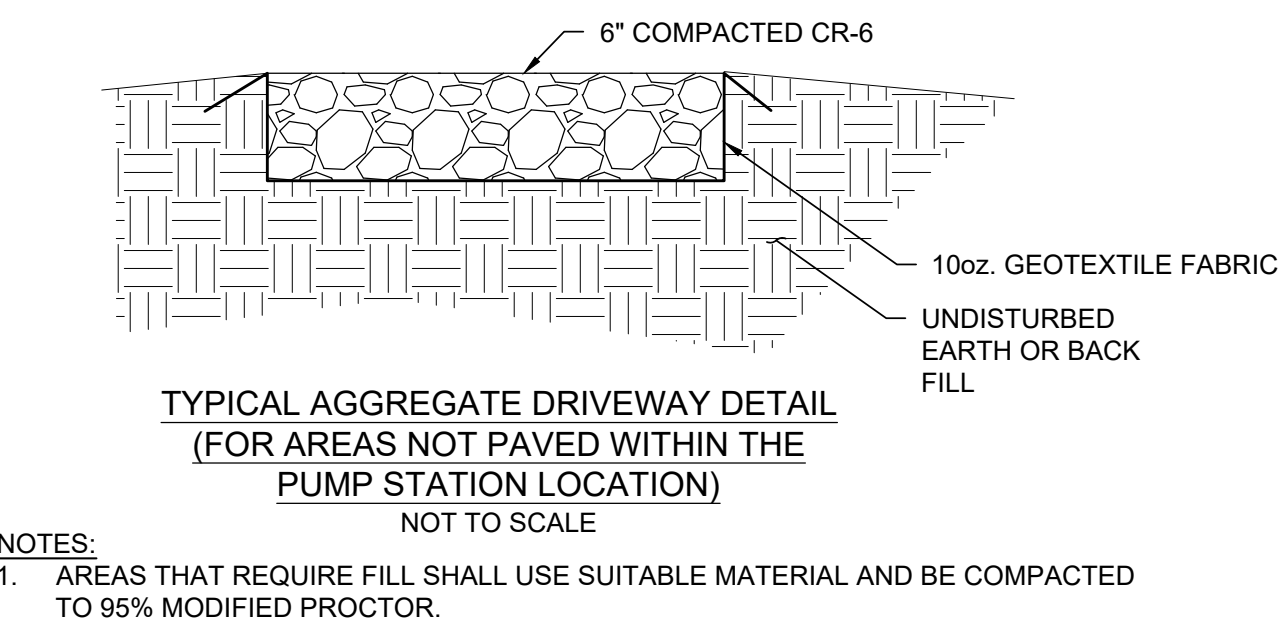
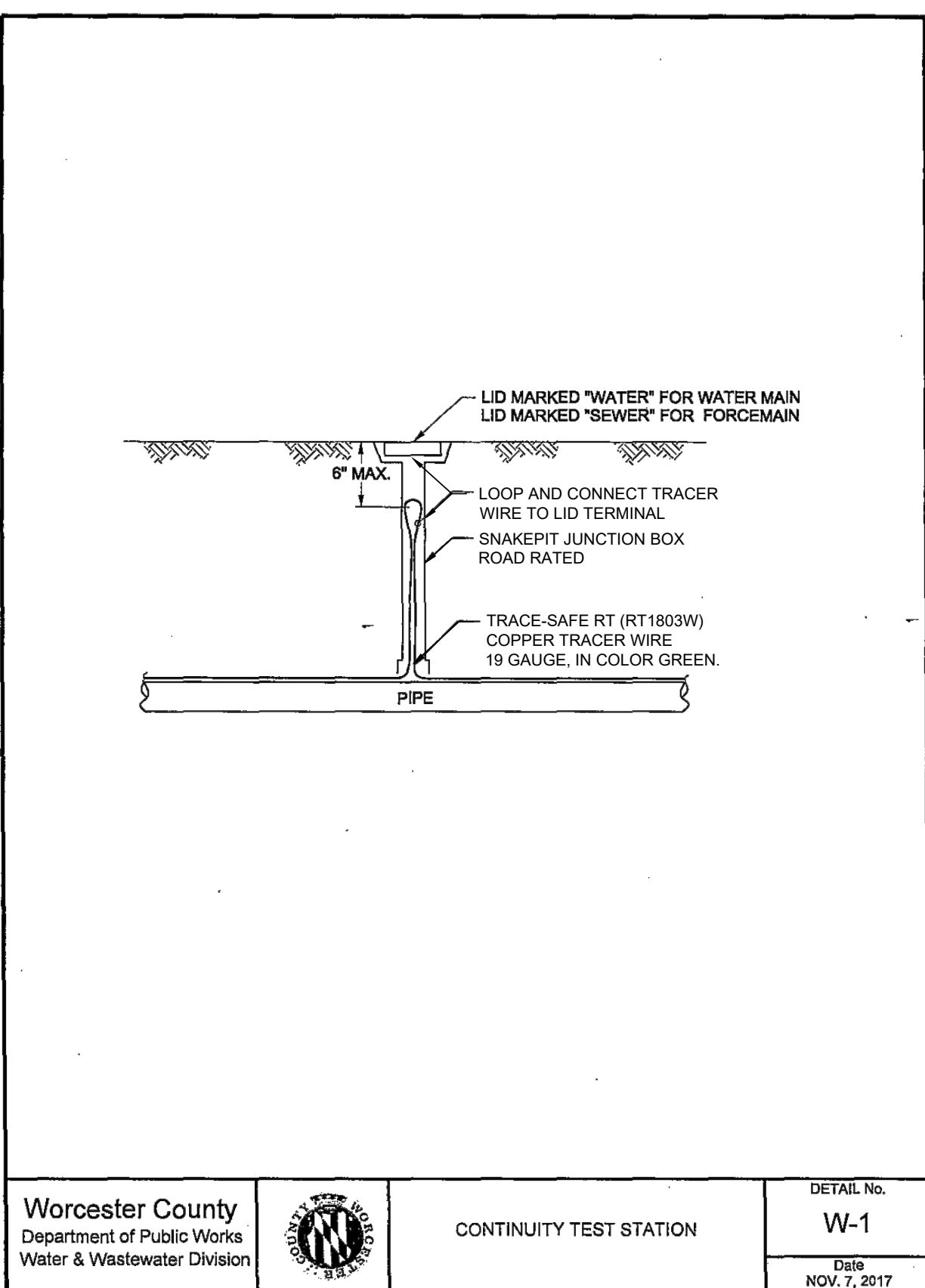

WORCESTER COUNTY DEPARTMENT OF PUBLIC WORKS
LEWIS ROAD GRAVITY SEWER SYSTEM AND PUMP STATION

EA
EA Engineering, Science,
and Technology, Inc., PBC
11200 Racetrack Road, Unit A101
Ocean Pines, Maryland 21811
(410) 641-5341
www.eaest.com

SCALE AS SHOWN

FULL SIZE PLOT: 24" x 36"

DATE: SEPTEMBER 2023

PROJECT NUMBER: 6250909

C-501
SHEET: 14 OF 22

DESIGN INFORMATION

DESIGNED BY: SCL/ANW

DRAWN BY: SCL/ANW

CHECKED BY: AS/DOK

PROJECT MANAGER: SCL

REVISIONS

DESCRIPTION

NO. DATE BY

1 20/09/2023 NWH

REVISION PER USDA COMMENTS

PROFESSIONAL CERTIFICATION: I HEREBY CERTIFY THAT THESE DOCUMENTS WERE PREPARED OR APPROVED BY ME, AND THAT I AM A DULY LICENSED PROFESSIONAL ENGINEER UNDER THE LAWS OF THE STATE OF MARYLAND, LICENSE NO. 55422, EXPIRATION DATE: DECEMBER 16, 2023.

STATE OF MARYLAND
PROFESSIONAL ENGINEER
55422
09/05/23

DETAIL SHEET 1

100% PLANS - NOT FOR CONSTRUCTION

FILE PATH: \\C:\ADMIN\PROJECTS\WORCESTER COUNTY\625099 - LEWIS ROAD SEWER CONNECTION\PRODUCT DESIGN\ETC-501 DETAIL SHEETS\DWG (C-501) LEWIS ROAD SEWER SYSTEM (C-501) 12.08 PM

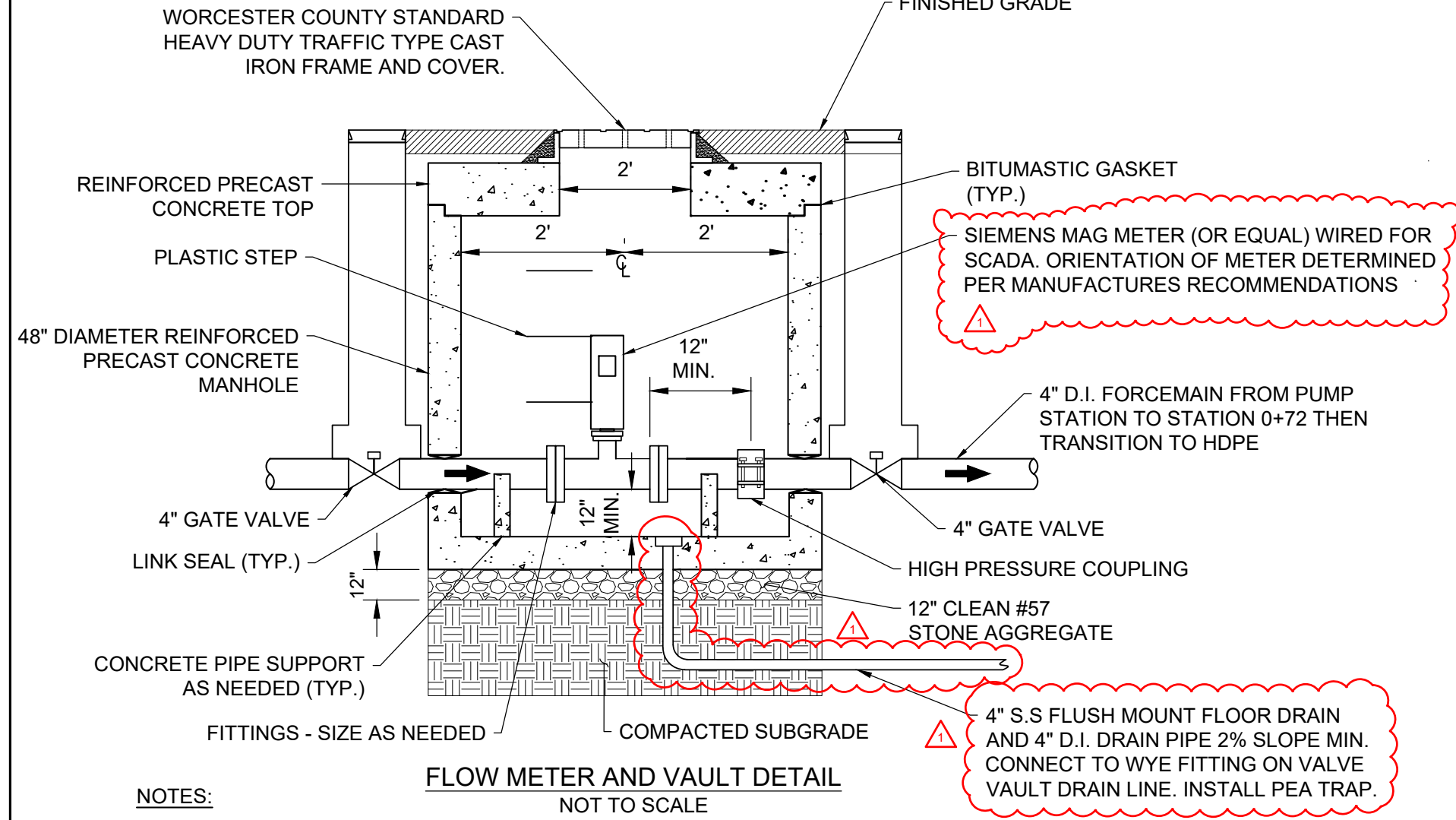

NOTES:

1. MANHOLE SHALL BE H-20 LOAD RATED AND REINFORCEMENT THE DESIGN SHALL BE PROVIDED BY MANUFACTURER.
2. MANHOLE STEPS SHALL BE MINIMUM 12" WIDE AND SPACED 12" WITH ± 1 " TOLERANCE, CENTER TO CENTER, VERTICAL ALIGNMENT.
3. EMBED STEPS MINIMUM 3" WITH A MINIMUM PROJECTION OF 5".
4. PROVIDE LIFTING HOLES OR DEVICES FOR ALL PRECAST SECTIONS. HOLES COMPLETELY THRU WALLS SHALL BE PLUGGED WITH NEOPRENE OR RUBBER PLUG INSERTS, MORTARED FLUSH ON EACH SIDE OF WALL WITH NON-SHRINK GROUT. HOLES NOT COMPLETELY THROUGH WALL SHALL BE FILLED FLUSH WITH NON-SHRINK GROUT.
5. SUPPORT VALVES WITH RUBBER VALVE ADAPTOR.

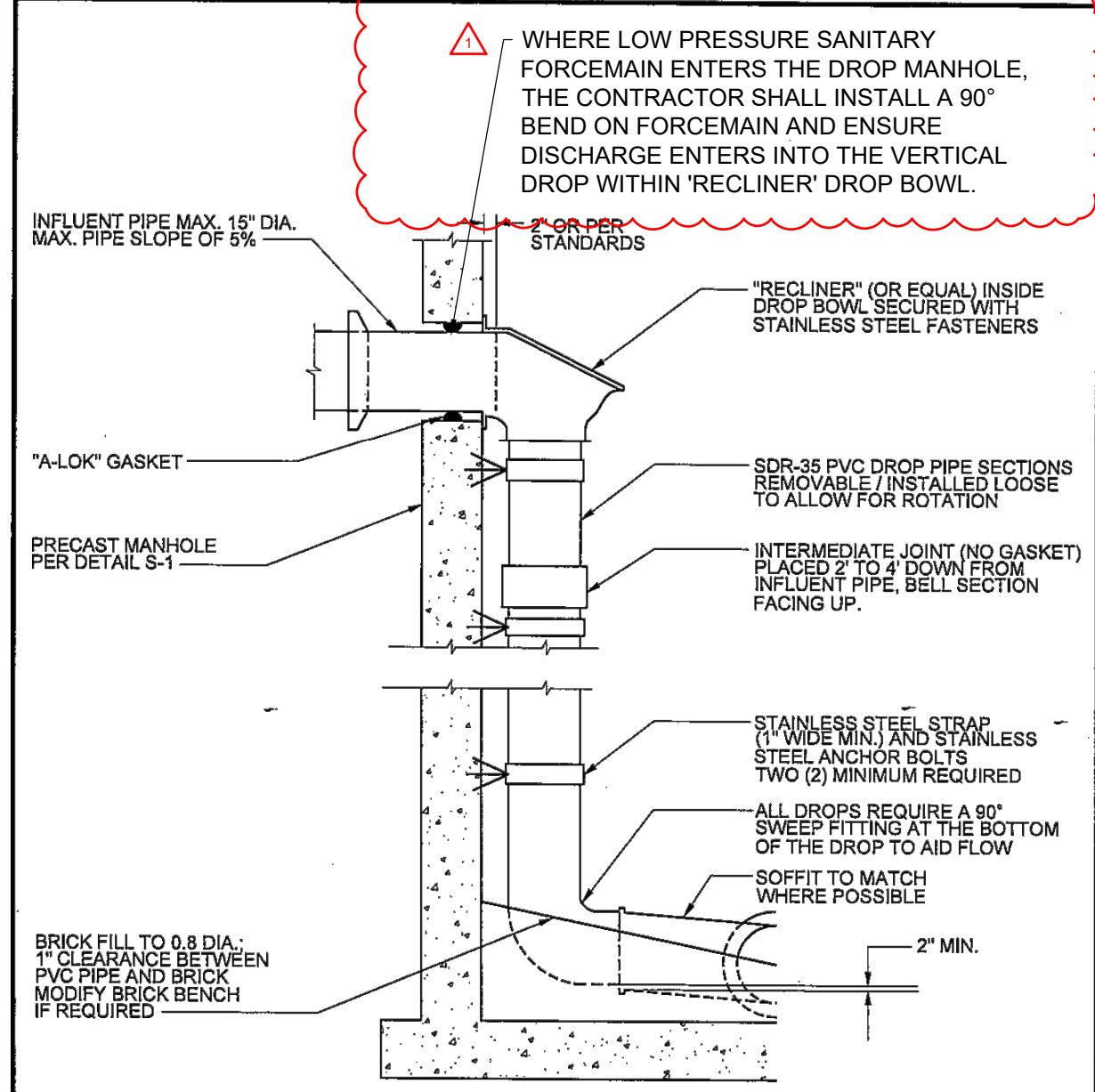
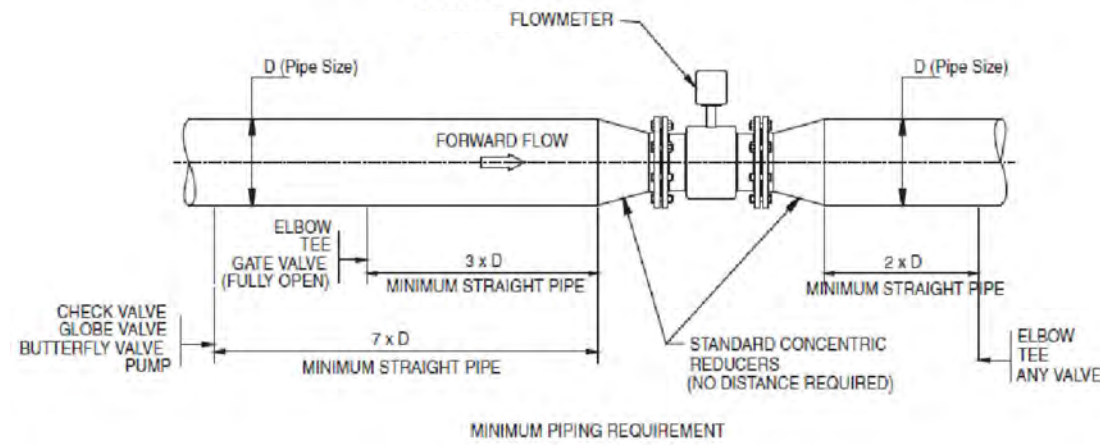

NOTES:

- 1) CONCRETE 4,500 P.S.I. AT 28 DAYS MINIMUM.
- 2) MANHOLE SHALL CONFORM TO ASTM C-478.
- 3) 'O-RING' JOINTS MEET ASTM C-443.
- 4) MINIMUM TWO BRICK AND MORTAR COUNTS OR GRADE ADJUSTMENT RINGS AS REQUIRED 2", 3", 4" & 6" PERMITTED.
- 5) 48" DIAMETER MANHOLE MAY BE USED WITH ONE (1) 8" INSIDE DROP.
- 6) 72" DIAMETER MANHOLE REQUIRED WHEN TWO (2) OR MORE INSIDE DROPS.
- 7) DROP PIPE DIAMETER SAME AS INCOMING PIPE DIAMETER, (UP TO 8" DIA.).

Worcester County Department of Public Works Water & Wastewater Division		INSIDE DROP CONNECTION	DETAIL No. S-2 Date NOV. 7, 2017
---	--	------------------------	---

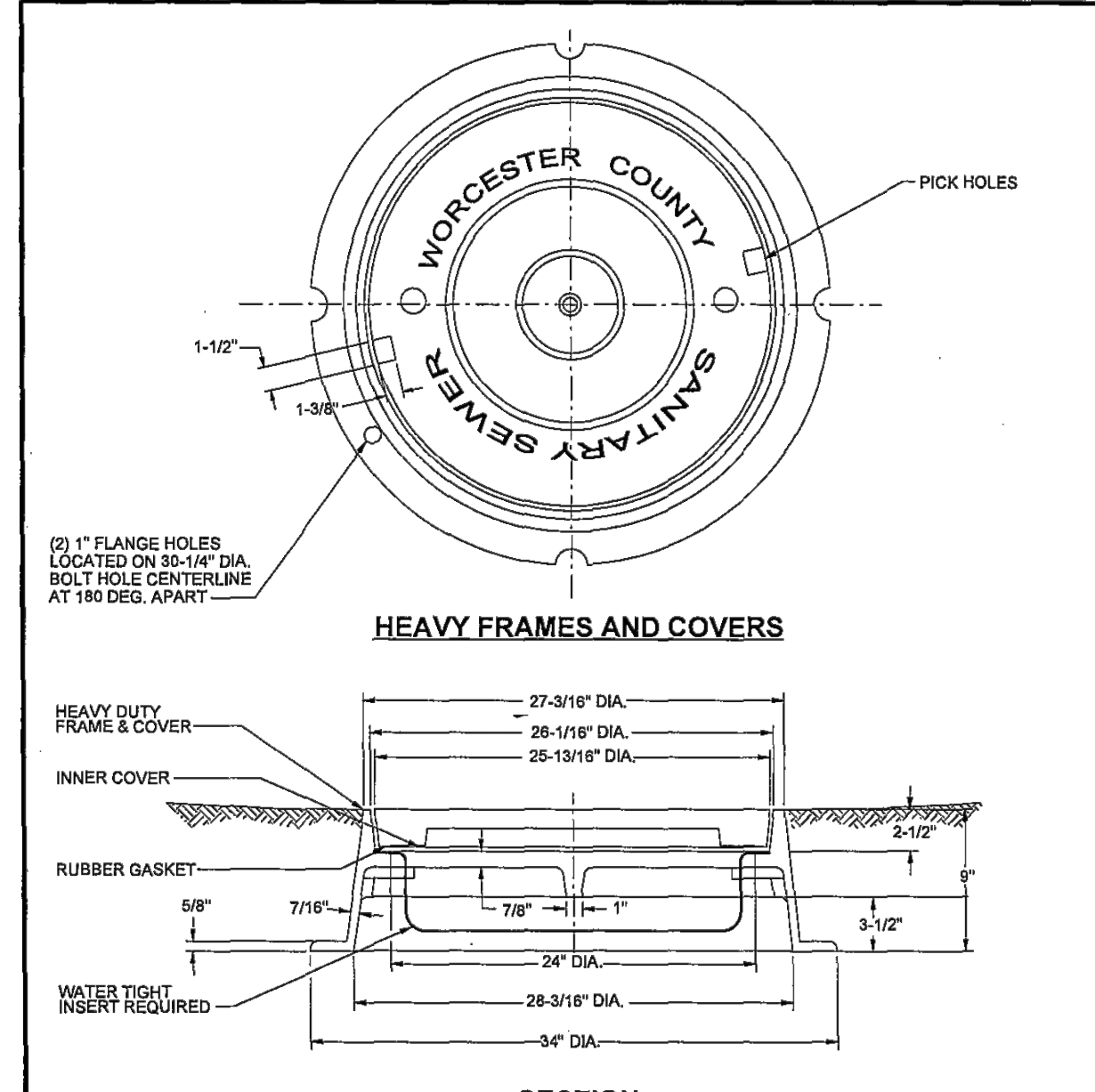

NOTES:

- 1) WHEN FRAME & COVER ARE USED FOR WATER VAULTS OR RELATED STRUCTURES, REPLACE 'SANITARY SEWER' WITH 'WATER'.
- 2) STANDARD STRAIGHT WALL FRAME & COVER DOES NOT INCLUDE CAMS, BOLTS, BOLT HOLES AND RUBBER GASKET. WATER TIGHT STRAIGHT WALL FRAME & COVER INCLUDES CAMS, BOLTS, BOLT HOLES AND RUBBER GASKET.
- 3) DETAIL S-4 ACCEPTABLE EXCEPT WHEN SPECIFIC CONTRACT DOCUMENTS DICTATE OTHERWISE.

Worcester County Department of Public Works Water & Wastewater Division		STANDARD FRAME AND COVER	DETAIL No. S-5 Date NOV. 7, 2017
---	--	--------------------------	---

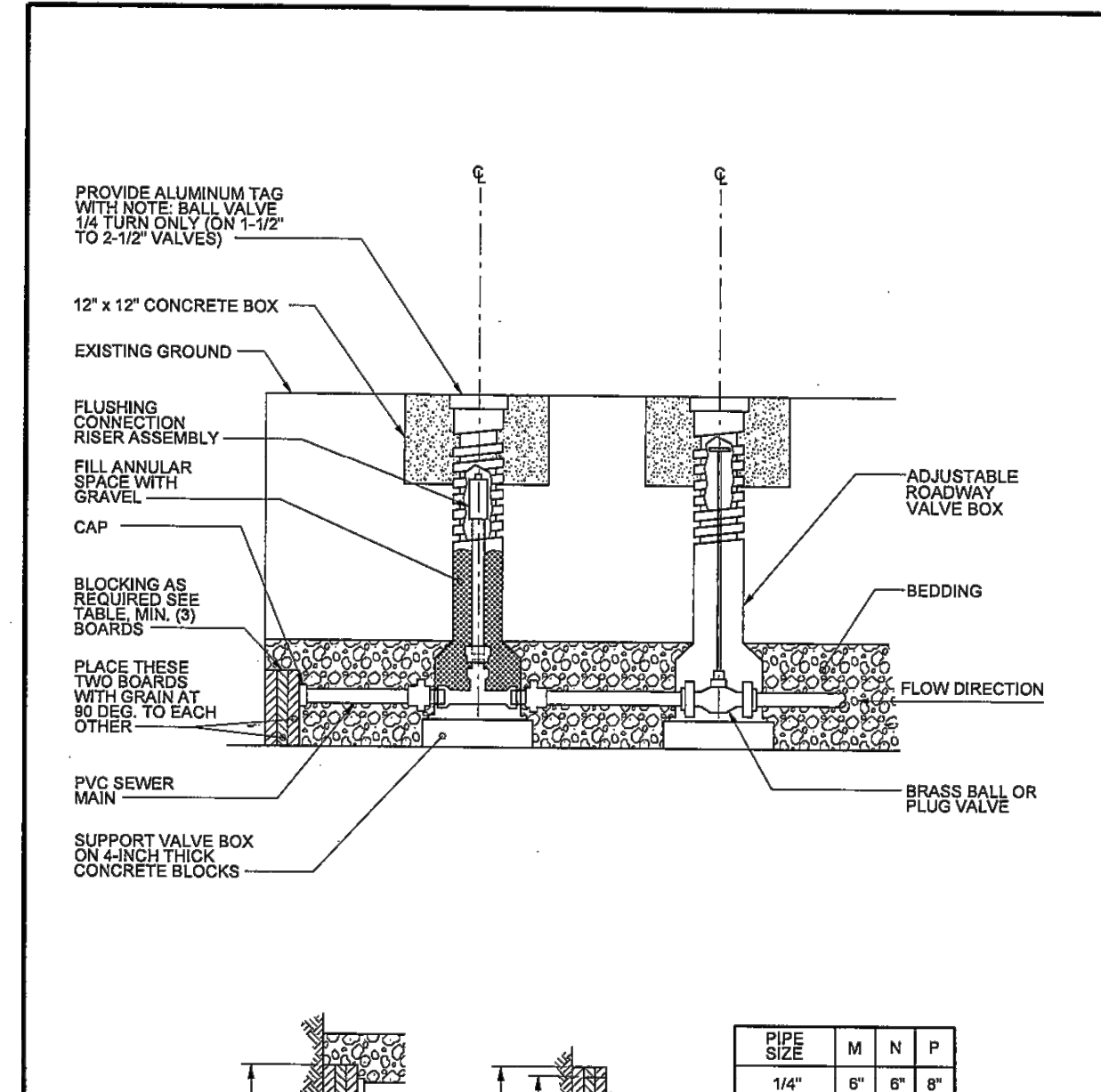

BLOCKING DETAIL

Worcester County Department of Public Works Water & Wastewater Division		LOW PRESSURE SEWER TERMINAL FLUSHING CONNECTION	DETAIL No. S-12 Date NOV. 7, 2017
---	--	--	--

GENERAL NOTE:

MANUFACTURERS AND EQUIPMENT MODEL NUMBERS IDENTIFIED WITH THE DRAWINGS AND/OR SPECIFICATIONS REPRESENT THE BASIS OF DESIGN. AS A PART OF THE SUBMITTAL PROCESS DETAILED IN THE SPECIFICATIONS, THE CONTRACTOR MAY SUBMIT IN WRITING TO THE OWNER AND ENGINEER REQUESTS FOR APPROVED EQUALS.

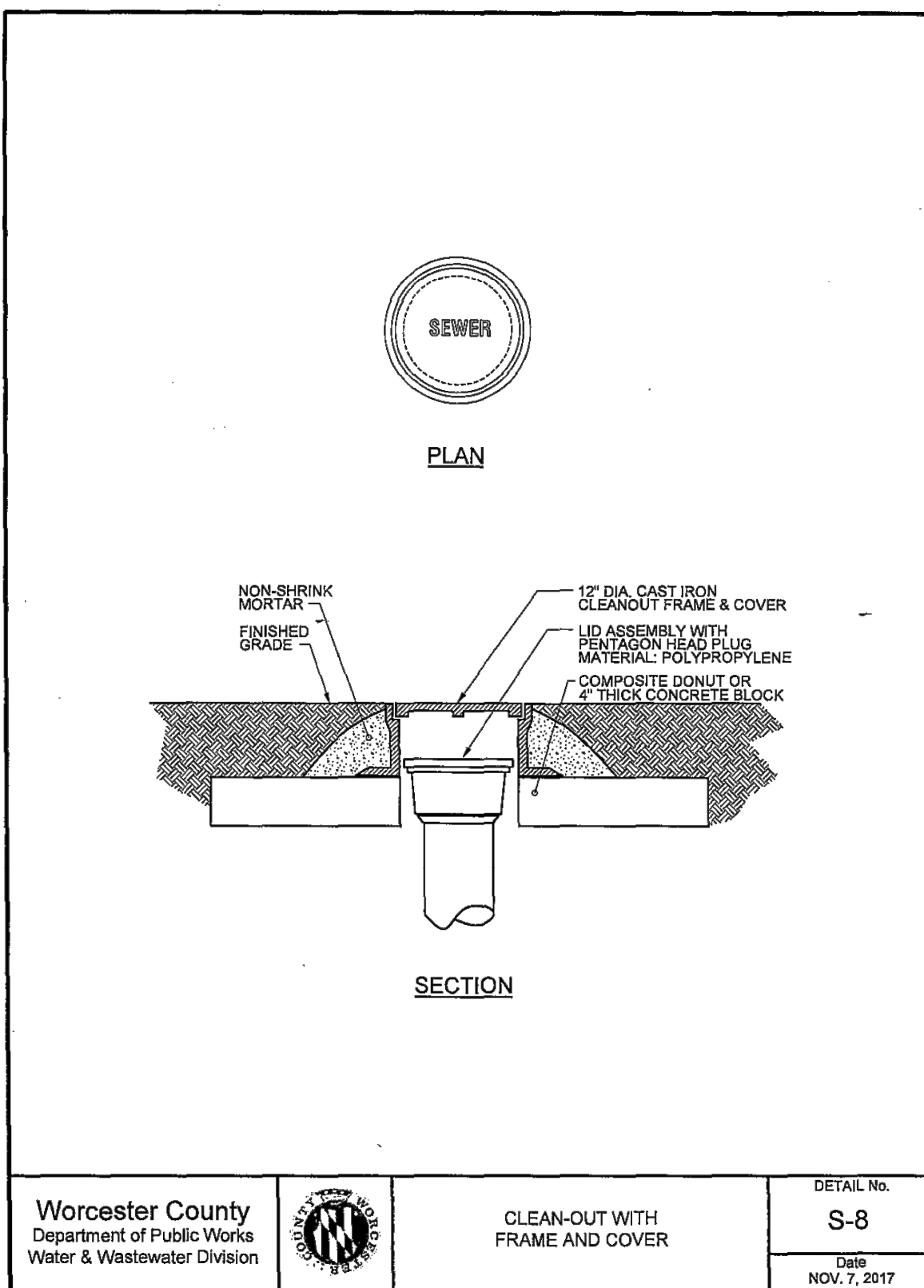

Worcester County Department of Public Works Water & Wastewater Division		CLEAN-OUT WITH FRAME AND COVER	DETAIL No. S-8 Date NOV. 7, 2017
---	--	--------------------------------	---

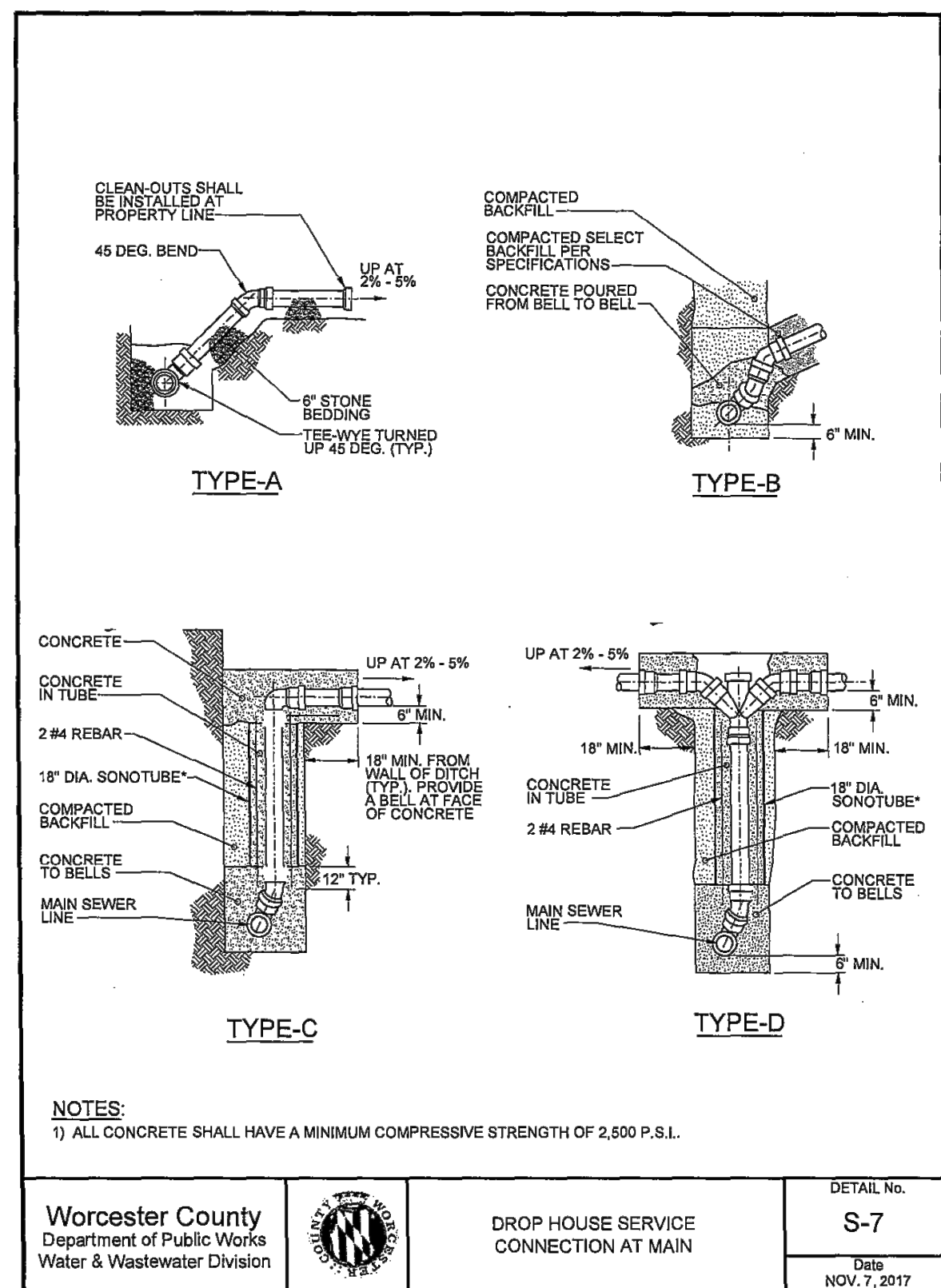

NOTES:

- 1) ALL CONCRETE SHALL HAVE A MINIMUM COMPRESSIVE STRENGTH OF 2,500 P.S.I.

Worcester County Department of Public Works Water & Wastewater Division		DROP HOUSE SERVICE CONNECTION AT MAIN	DETAIL No. S-7 Date NOV. 7, 2017
---	--	---------------------------------------	---

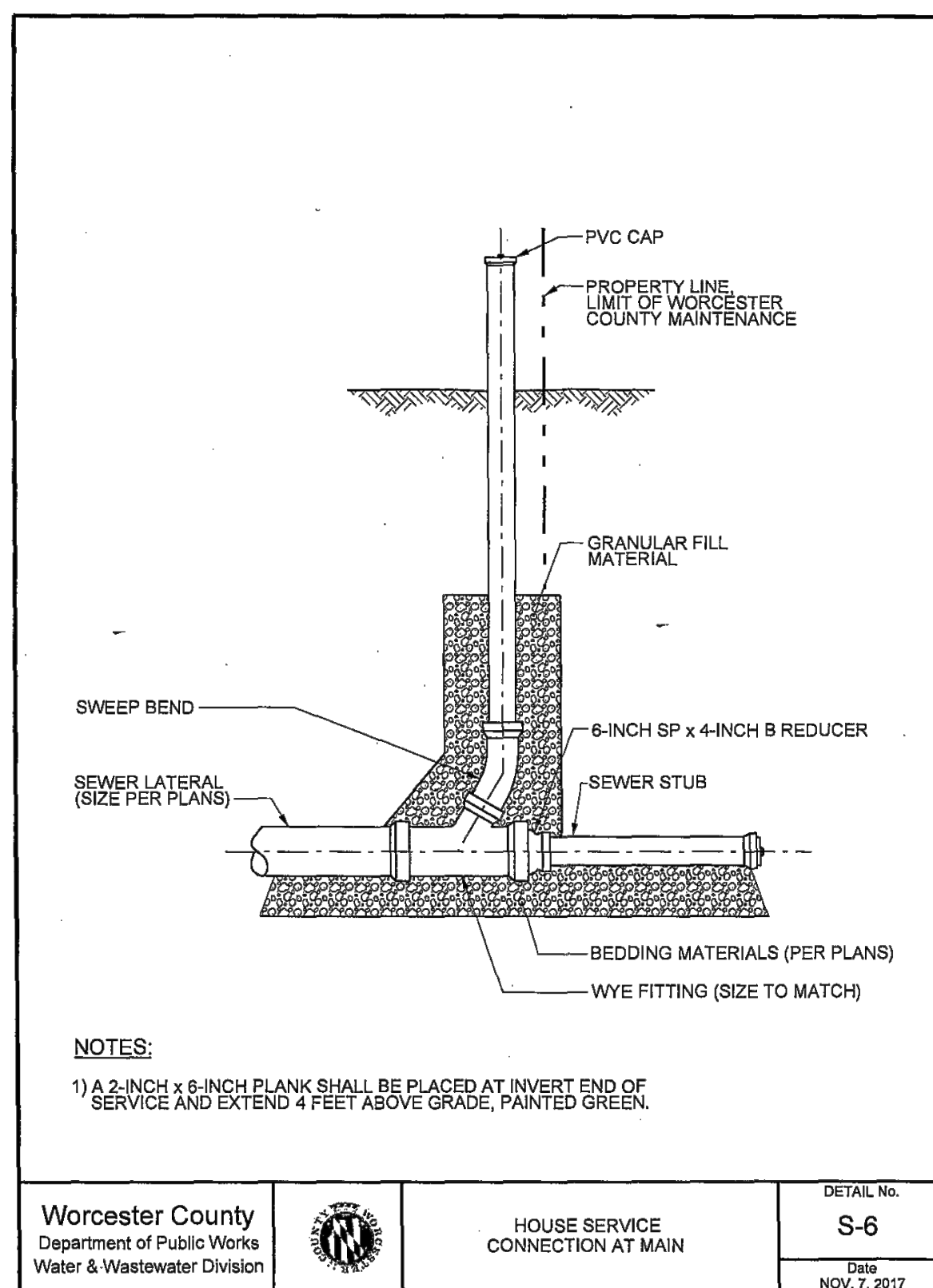

NOTES:

- 1) A 2-INCH x 6-INCH PLANK SHALL BE PLACED AT INVERT END OF SERVICE AND EXTEND 4 FEET ABOVE GRADE, PAINTED GREEN.

Worcester County Department of Public Works Water & Wastewater Division		HOUSE SERVICE CONNECTION AT MAIN	DETAIL No. S-6 Date NOV. 7, 2017
---	--	----------------------------------	---

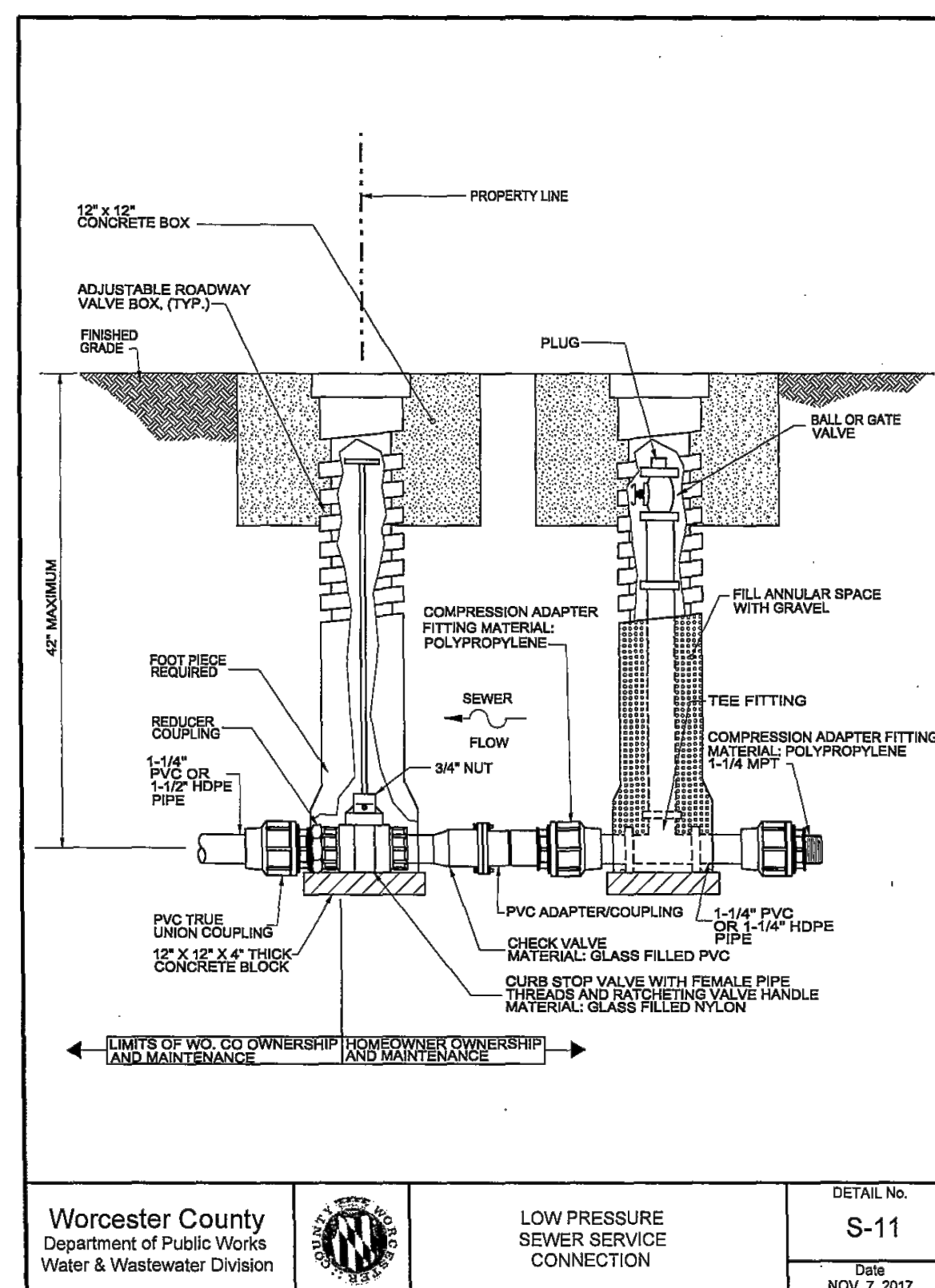

Worcester County Department of Public Works Water & Wastewater Division		LOW PRESSURE SEWER SERVICE CONNECTION	DETAIL No. S-11 Date NOV. 7, 2017
---	--	---------------------------------------	--

WORCESTER COUNTY DEPARTMENT OF PUBLIC WORKS
LEWIS ROAD GRAVITY SEWER SYSTEM AND PUMP STATION

EA Engineering, Science, and Technology, Inc., PBC
11200 Racetrack Road, Unit A101
Ocean Pines, Maryland 21811
(410) 641-5341
www.eaest.com
SCALE AS SHOWN
FULL SIZE PLOT: 24" x 36"
DATE: SEPTEMBER 2023
PROJECT NUMBER: 6250909
C-502
SHEET: 15 OF 22



PROFESSIONAL CERTIFICATION I HEREBY CERTIFY THAT THESE DOCUMENTS WERE PREPARED OR APPROVED BY ME, AND THAT I AM A DULY LICENSED PROFESSIONAL ENGINEER UNDER THE LAWS OF THE STATE OF MARYLAND, LICENSE NO. 55422, EXPIRATION DATE: DECEMBER 16, 2023.

DESIGNED BY:	SCJ/AMH	DRAWN BY:	SCJ/AMH	CHECKED BY:	AS/DOK	PROJECT MANAGER:	SCL
--------------	---------	-----------	---------	-------------	--------	------------------	-----

NO.	DATE	BY	REVISIONS
1	09/05/23	AMH	REVISED PER USDA COMMENTS

DESCRIPTION	REVISIONS
DESCRIPTION	REVISIONS

WORCESTER COUNTY, MARYLAND
DETAIL SHEET II

100% PLANS - NOT FOR CONSTRUCTION



1. IN-SITU MATERIALS SHALL BE TESTED FOR INFILTRATION RATES. RESULTS LESS THAN 0.52 INCHES PER HOUR SHALL REQUIRE OVER-EXCAVATION AND MATERIAL REPLACEMENT.

RAIN GARDEN OPERATIONS AND MAINTENANCE SCHEDULE

CONTENT REPRODUCED FROM PAGE 59 OF THE "MARYLAND STORMWATER MANAGEMENT GUIDELINES FOR STATE & FEDERAL PROJECTS, APRIL 15, 2010," PUBLISHED BY THE DEPARTMENT OF THE ENVIRONMENT.



- ① PROVIDE A MINIMUM OF 6" HORIZONTAL SEPARATION BETWEEN EXISTING GRAVITY INFLUENT PIPE AND PROPOSED 4" C900 FORCEMAIN PIPE.
- ② CONTRACTOR SHALL PERFORM TEST PITTING FOR CONDUITS, CONFIGURATION, AND MATERIALS. COORDINATE EXACT LOCATIONS OF PIPE ROUTING AND CONNECTIONS TO WETWELL WITH WORCESTER COUNTY DPW FOR APPROVAL PRIOR TO INSTALLATION.
- ③ THE EXISTING FORCEMAIN FROM LEWIS ROAD IS APPROXIMATELY 7 FEET BELOW GRADE. CONTRACTOR SHALL ACCOUNT FOR ALL MACHINERY, MATERIALS, AND EQUIPMENT NECESSARY TO PERFORM THE CONNECTION.

CONTENT REPRODUCED FROM TABLE B.4.1 OF THE "2000 MARYLAND STORMWATER DESIGN MANUAL, VOLUME II, STORMWATER DESIGN APPENDICES," PUBLISHED BY THE MARYLAND DEPARTMENT OF THE ENVIRONMENT.

RAIN GARDEN INSPECTION SCHEDULE

1. **GRINDER PUMP UNITS SHALL BE A FACTORY MANUFACTURED SIMPLEX EXHAUSTER GRINDER PUMP STATION. GRINDER PUMP UNITS SHALL HAVE SINGLE, RETRIEVABLE 1" GRINDER PUMP CHAMBERS OF POLYMER OR UP TO A HIGH DENSITY POLYMER. THE GRINDER PUMP CHAMBERS SHALL BE PREMANUFACTURED FROM AN APPROVED POLYMER COMPOUND. THE GRINDER PUMP UNIT SHALL BE 4" CAPACITY. THE GRINDER PUMP UNIT SHALL BE EQUIPPED WITH A 1/2" DISCHARGE. THE GRINDER PUMP UNIT SHALL BE MANUFACTURED TO BE CONNECTED AGAINST PRESSURE AND CONDENSATION. EACH PUMP UNIT SHALL BE CONTROLLED BY A 1/2" ALUMINUM DISCHARGE PANEL WITH TWO (2) 1/2" ALUMINUM DISCHARGE PANELS, SINGLE PHASE, 60 HERTZ.**

2. **EMERGENCY DISCHARGE CONTROL PANELS SHALL BE MODEL 250 AS MANUFACTURED BY ENVIRONMENT ONE. THE PANEL SHALL BE NEAR 4" UL LISTED AND SHALL BE FULLY COMPATIBLE WITH THE SELECTED GRINDER PUMP UNIT. THE GRINDER PUMP UNIT SHALL HAVE BOTH AN AUDIO AND VISUAL ALARM WITH AN ALARMS SIGNALING. PANEL SHALL BE PADLOCKABLE. PANEL SHALL BE CAPABLE OF BEING MOUNTED ON THE EXISTING STRUCTURES.**

3. **POWER SUPPLY WIRING TO THE HOMECOMERS POWER SUPPLY SHALL BE PERFORMED BY A HOMECOMER LICENSED ELECTRICIAN. THE WIRING SHALL BE IN ACCORDANCE WITH THE NATIONAL ELECTRICAL CODE (NEC) AND THE CITY OF PALM BEACH ELECTRICAL CODE.**

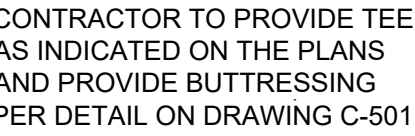

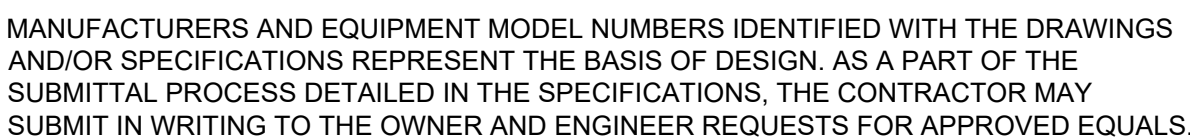

1. HEIGHT TO BE DETERMINED BY COUNTY.
2. FENCE POSTS AND FENCE FRAME ARE TO BE SALT TREATED
3. GATE POST TO BE 6" X 6" GALVANIZED SQUARE TUBE.
4. ALL HARDWARE IS TO BE GALVANIZED.
5. HARDWARE FOR LOCKING MECHANISM SHALL BE PROVIDED FOR ALL GATES.
6. USE 4,000 PSI CONCRETE FOR POST SUPPORTS.



<div>WORCESTER COUNTY DEPARTMENT OF PUBLIC WORKS</div> <div>LEWIS ROAD GRAVITY SEWER SYSTEM AND PUMP STATION</div> <div>WORCESTER COUNTY, MARYLAND</div> <div>DETAIL SHEET III</div>		DESIGN INFORMATION		REVISIONS			
		DESIGNED BY:	SCL/NWH	NO.	DATE	BY	DESCRIPTION
		DRAWN BY:	SCL/NWH	<div><div></div></div>	2024/06/25	NWH	REVISED PER USDA COMMENTS
		CHECKED BY:					
		AS/DOK					
PROJECT MANAGER:		SCL					
<div>PROFESSIONAL CERTIFICATION, I HEREBY CERTIFY THAT THESE DOCUMENTS WERE PREPARED OR APPROVED BY ME, AND THAT I AM A DULY LICENSED PROFESSIONAL ENGINEER UNDER THE LAWS OF THE STATE OF MARYLAND, LICENSE NO. 55422. EXPIRATION DATE: DECEMBER 16, 2023</div> <div><div></div></div>							

FILE PATH: \\C:\G:\ENGINEERING\PROJECTS\WORCESTER COUNTY\625009 - LEWIS ROAD SEWER CONNECTION\PRODUCT\DESIGN\ETC\201\EGC NOTES AND DETAILS SHEETS\DWG (C-701) EROSION CONTROL.dwg, STEVEN WAGNER, 12:08 PM

DETAIL B-1 STABILIZED CONSTRUCTION ENTRANCE			DETAIL E-3 SUPER SILT FENCE			DETAIL F-2 SUMP PIT			DETAIL F-4 FILTER BAG																							
CONSTRUCTION SPECIFICATIONS 1. PLACE STABILIZED CONSTRUCTION ENTRANCE IN ACCORDANCE WITH THE APPROVED PLAN. VEHICLES MUST TRAVEL OVER THE ENTIRE LENGTH OF THE SCE. USE MINIMUM LENGTH OF 50 FEET (*30 FEET FOR SINGLE RESIDENCE LOT). USE MINIMUM WIDTH OF 10 FEET. FLARE SCE 10 FEET MINIMUM AT THE EXISTING ROAD TO PROVIDE A TURNING RADIUS. 2. PIPE ALL SURFACE WATER FLOWING TO OR DIVERTED TOWARD THE SCE UNDER THE ENTRANCE, MAINTAINING POSITIVE DRAINAGE. PROTECT PIPE INSTALLED THROUGH THE SCE WITH A MOUNTABLE BERM WITH 5:1 SLOPES AND A MINIMUM OF 12 INCHES OF STONE OVER THE PIPE. PROVIDE PIPE AS SPECIFIED ON APPROVED PLAN. WHEN THE SCE IS LOCATED AT A HIGH SPOT AND HAS NO DRAINAGE TO CONVEY, A PIPE IS NOT NECESSARY. A MOUNTABLE BERM IS REQUIRED WHEN SCE IS NOT LOCATED AT A HIGH SPOT. 3. PREPARE SUBGRADE AND PLACE NONWOVEN GEOTEXTILE, AS SPECIFIED IN SECTION H-1 MATERIALS. 4. PLACE CRUSHED AGGREGATE (2 TO 3 INCHES IN SIZE) OR EQUIVALENT RECYCLED CONCRETE (WITHOUT REBAR) AT LEAST 6 INCHES DEEP OVER THE LENGTH AND WIDTH OF THE SCE. 5. MAINTAIN ENTRANCE IN A CONDITION THAT MINIMIZES TRACKING OF SEDIMENT, ADD STONE OR MAKE OTHER REPAIRS AS CONDITIONS DEMAND TO MAINTAIN CLEAN SURFACE, MOUNTABLE BERM, AND SPECIFIED DIMENSIONS. IMMEDIATELY REMOVE STONE AND/OR SEDIMENT SPILLED, DROPPED, OR TRACKED ONTO ADJACENT ROADWAY BY VACUUMING, SCRAPPING, AND/OR SWEEPING. WASHING ROADWAY TO REMOVE MUD TRACKED ONTO PAVEMENT IS NOT ACCEPTABLE UNLESS WASH WATER IS DIRECTED TO AN APPROVED SEDIMENT CONTROL PRACTICE.			CONSTRUCTION SPECIFICATIONS 1. INSTALL 2 1/2 INCH DIAMETER GALVANIZED STEEL POSTS OF 0.095 INCH WALL THICKNESS AND SIX FOOT LENGTH SPACED NO FURTHER THAN 10 FEET APART. DRIVE THE POSTS A MINIMUM OF 36 INCHES INTO THE GROUND. 2. FASTEN 8 GAUGE OR HEAVIER GALVANIZED CHAIN LINK FENCE (2 1/2 INCH MAXIMUM OPENING) 42 INCHES IN HEIGHT SECURELY TO THE FENCE POSTS WITH WIRE TIES OR HUG RINGS. 3. FASTEN WOVEN SLIT FILM GEOTEXTILE AS SPECIFIED IN SECTION H-1 MATERIALS, SECURELY TO THE UPSLOPE SIDE OF CHAIN LINK FENCE WITH TIES SPACED EVERY 24 INCHES AT THE TOP AND MID SECTION. EMBED GEOTEXTILE AND CHAIN LINK FENCE A MINIMUM OF 8 INCHES INTO THE GROUND. 4. WHERE ENDS OF THE GEOTEXTILE COME TOGETHER, THE ENDS SHALL BE OVERLAPPED BY 6 INCHES, FOLDED, AND STAPLED TO PREVENT SEDIMENT BY PASS. 5. EXTEND BOTH ENDS OF THE SUPER SILT FENCE A MINIMUM OF FIVE HORIZONTAL FEET UPSLOPE AT 45 DEGREES TO THE MAIN FENCE ALIGNMENT TO PREVENT RUNOFF FROM GOING AROUND THE ENDS OF THE SUPER SILT FENCE. 6. PROVIDE MANUFACTURER CERTIFICATION TO THE INSPECTION/ENFORCEMENT AUTHORITY SHOWING THAT GEOTEXTILE USED MEETS THE REQUIREMENTS IN SECTION H-1 MATERIALS. 7. REMOVE ACCUMULATED SEDIMENT AND DEBRIS WHEN BULGES DEVELOP IN FENCE OR WHEN SEDIMENT REACHES 25% OF FENCE HEIGHT. REPLACE GEOTEXTILE IF TORN. IF UNDERMINING OCCURS, REINSTALL CHAIN LINK FENCING AND GEOTEXTILE.			CONSTRUCTION SPECIFICATIONS 1. USE 12 INCH OR LARGER DIAMETER CORRUGATED METAL, HDPE, OR PVC PIPE WITH 1 INCH DIAMETER PERFORATIONS, 6 INCHES ON CENTER. BOTTOM OF PIPE MUST BE CAPPED WITH WATERTIGHT SEAL. 2. WRAP PIPE WITH 1/8 INCH GALVANIZED HARDWARE CLOTH AND WRAP NONWOVEN GEOTEXTILE, AS SPECIFIED IN SECTION H-1 MATERIALS, OVER THE HARDWARE CLOTH. 3. EXCAVATE PIT TO THREE TIMES THE PIPE DIAMETER AND FOUR FEET IN DEPTH. PLACE 3/4 TO 1 1/2 INCH STONE OR EQUIVALENT RECYCLED CONCRETE, 6 INCHES IN DEPTH PRIOR TO PIPE PLACEMENT. 4. SET TOP OF PIPE MINIMUM 12 INCHES ABOVE ANTICIPATED WATER SURFACE ELEVATION. 5. BACKFILL PIT AROUND THE PIPE WITH 3/4 TO 1 1/2 INCH CLEAN STONE OR EQUIVALENT RECYCLED CONCRETE AND EXTEND STONE A MINIMUM OF 6 INCHES ABOVE ANTICIPATED WATER SURFACE ELEVATION. 6. DISCHARGE TO A STABLE AREA AT A NONEROSIVE RATE. 7. A SUMP PIT REQUIRES FREQUENT MAINTENANCE. IF SYSTEM CLOGS, REMOVE PERFORATED PIPE AND REPLACE GEOTEXTILE AND STONE. KEEP POINT OF DISCHARGE FREE OF EROSION.			CONSTRUCTION SPECIFICATIONS 1. TIGHTLY SEAL SLEEVE AROUND THE PUMP DISCHARGE HOSE WITH A STRAP OR SIMILAR DEVICE. 2. PLACE FILTER BAG ON SUITABLE BASE (E.G., MULCH, LEAF/WOOD COMPOST, WOODCHIPS, SAND, OR STRAW BALES) LOCATED ON A LEVEL OR 5% MAXIMUM SLOPING SURFACE. DISCHARGE TO A STABILIZED AREA. EXTEND BASE A MINIMUM OF 12 INCHES FROM EDGES OF BAG. 3. CONTROL PUMPING RATE TO PREVENT EXCESSIVE PRESSURE WITHIN THE FILTER BAG IN ACCORDANCE WITH THE MANUFACTURER RECOMMENDATIONS. AS THE BAG FILLS WITH SEDIMENT, REDUCE PUMPING RATE. 4. REMOVE AND PROPERLY DISPOSE OF FILTER BAG UPON COMPLETION OF PUMPING OPERATIONS OR AFTER BAG HAS REACHED CAPACITY, WHICHEVER OCCURS FIRST. SPREAD THE DEWATERED SEDIMENT FROM THE BAG IN AN APPROVED UPLAND AREA AND STABILIZE WITH SEED AND MULCH BY THE END OF THE WORK DAY. RESTORE THE SURFACE AREA BENEATH THE BAG TO ORIGINAL CONDITION UPON REMOVAL OF THE DEVICE. 5. USE NONWOVEN GEOTEXTILE WITH DOUBLE STITCHED SEAMS USING HIGH STRENGTH THREAD. SIZE SLEEVE TO ACCOMMODATE A MAXIMUM 4 INCH DIAMETER PUMP DISCHARGE HOSE. THE BAG MUST BE MANUFACTURED FROM A NONWOVEN GEOTEXTILE THAT MEETS OR EXCEEDS MINIMUM AVERAGE ROLL VALUES (MARV) FOR THE FOLLOWING: <table><tr><td>GRAB TENSILE</td><td>250 LB</td><td>ASTM D-4632</td></tr><tr><td>PUNCTURE</td><td>150 LB</td><td>ASTM D-4633</td></tr><tr><td>FLOW RATE</td><td>70 GAL./MIN./FT²</td><td>ASTM D-4491</td></tr><tr><td>PERMITTIVITY (SEC⁻¹)</td><td>1.2 SEC⁻¹</td><td>ASTM D-4491</td></tr><tr><td>UV RESISTANCE</td><td>70% STRENGTH @ 500 HOURS</td><td>ASTM D-4355</td></tr><tr><td>APPARENT OPENING SIZE (AOS)</td><td>0.15-0.18 MM</td><td>ASTM D-4751</td></tr><tr><td>SEAM STRENGTH</td><td>90%</td><td>ASTM D-4632</td></tr></table> 6. REPLACE FILTER BAG IF BAG CLOGS OR HAS RIPS, TEARS, OR PUNCTURES. DURING OPERATION KEEP CONNECTION BETWEEN PUMP HOSE AND FILTER BAG WATER TIGHT. REPLACE BEDDING IF IT BECOMES DISPLACED.			GRAB TENSILE	250 LB	ASTM D-4632	PUNCTURE	150 LB	ASTM D-4633	FLOW RATE	70 GAL./MIN./FT²	ASTM D-4491	PERMITTIVITY (SEC⁻¹)	1.2 SEC⁻¹	ASTM D-4491	UV RESISTANCE	70% STRENGTH @ 500 HOURS	ASTM D-4355	APPARENT OPENING SIZE (AOS)	0.15-0.18 MM	ASTM D-4751	SEAM STRENGTH	90%	ASTM D-4632
GRAB TENSILE	250 LB	ASTM D-4632																														
PUNCTURE	150 LB	ASTM D-4633																														
FLOW RATE	70 GAL./MIN./FT²	ASTM D-4491																														
PERMITTIVITY (SEC⁻¹)	1.2 SEC⁻¹	ASTM D-4491																														
UV RESISTANCE	70% STRENGTH @ 500 HOURS	ASTM D-4355																														
APPARENT OPENING SIZE (AOS)	0.15-0.18 MM	ASTM D-4751																														
SEAM STRENGTH	90%	ASTM D-4632																														
MARYLAND STANDARDS AND SPECIFICATIONS FOR SOIL EROSION AND SEDIMENT CONTROL			MARYLAND STANDARDS AND SPECIFICATIONS FOR SOIL EROSION AND SEDIMENT CONTROL			MARYLAND STANDARDS AND SPECIFICATIONS FOR SOIL EROSION AND SEDIMENT CONTROL			MARYLAND STANDARDS AND SPECIFICATIONS FOR SOIL EROSION AND SEDIMENT CONTROL																							
U.S. DEPARTMENT OF AGRICULTURE NATURAL RESOURCES CONSERVATION SERVICE	2011	MARYLAND DEPARTMENT OF ENVIRONMENT WATER MANAGEMENT ADMINISTRATION	U.S. DEPARTMENT OF AGRICULTURE NATURAL RESOURCES CONSERVATION SERVICE	2011	MARYLAND DEPARTMENT OF ENVIRONMENT WATER MANAGEMENT ADMINISTRATION	U.S. DEPARTMENT OF AGRICULTURE NATURAL RESOURCES CONSERVATION SERVICE	2011	MARYLAND DEPARTMENT OF ENVIRONMENT WATER MANAGEMENT ADMINISTRATION	U.S. DEPARTMENT OF AGRICULTURE NATURAL RESOURCES CONSERVATION SERVICE	2011	MARYLAND DEPARTMENT OF ENVIRONMENT WATER MANAGEMENT ADMINISTRATION																					

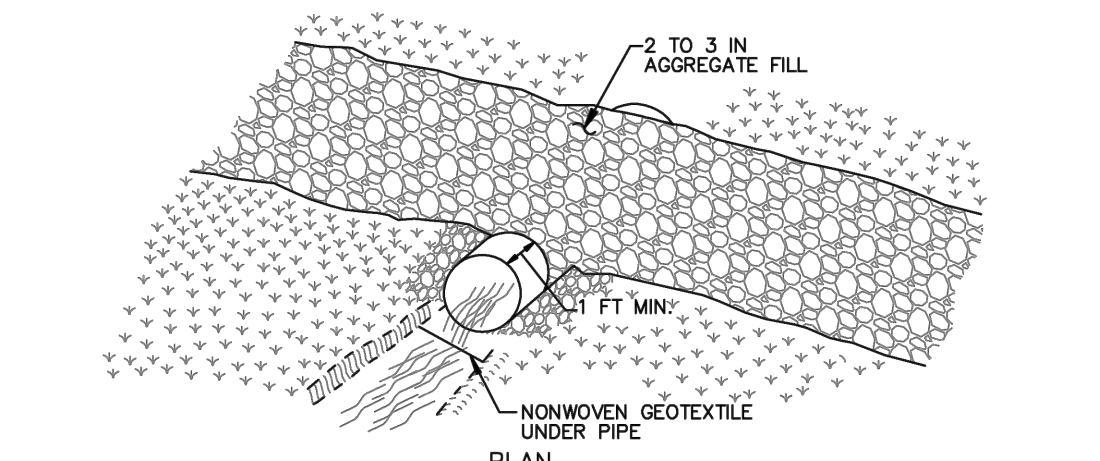
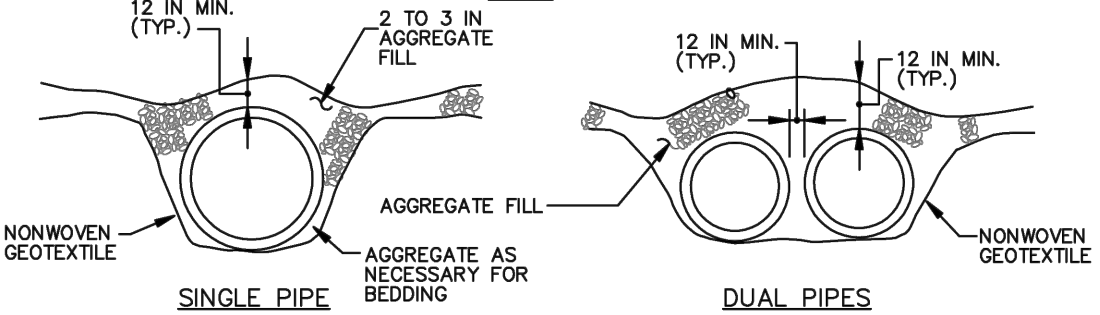
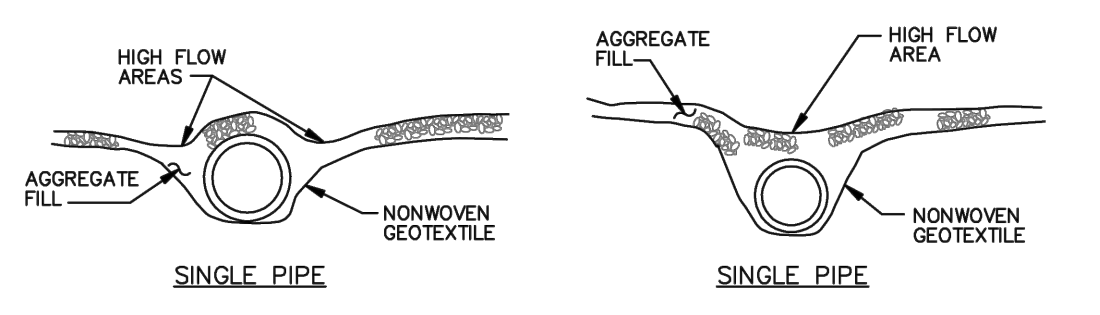
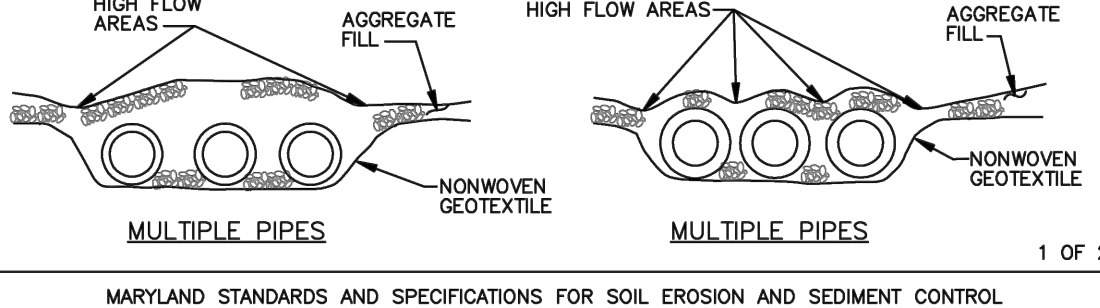
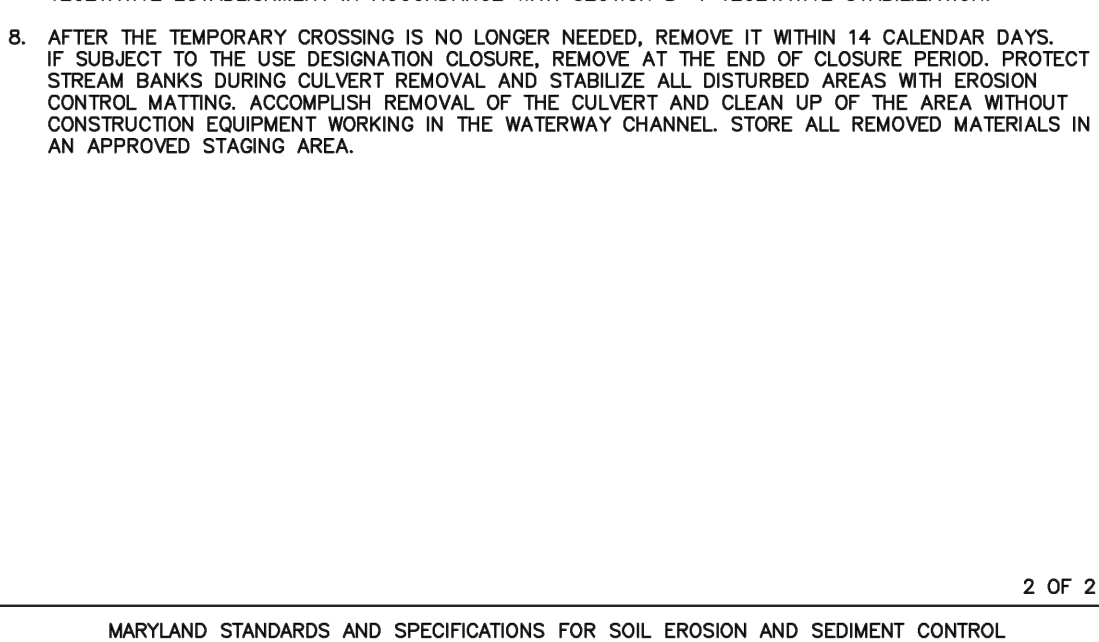
DETAIL H-4-2 TEMPORARY ACCESS CULVERT				DETAIL H-4-2 TEMPORARY ACCESS CULVERT															
 <p>PLAN</p>				<p>CONSTRUCTION SPECIFICATIONS</p> <p>1. CONSTRUCTION OR REMOVAL OF A TEMPORARY ACCESS CULVERT WILL NOT BE PERMITTED DURING THE FOLLOWING PERIODS:</p> <table><tr><td>USE I AND IP</td><td>MARCH 1 – JUNE 15</td></tr><tr><td>USE II</td><td>JUNE 1 – SEPTEMBER 30 AND DECEMBER 16 – MARCH 14</td></tr><tr><td>USE III AND IIIP</td><td>OCTOBER 1 – APRIL 30</td></tr><tr><td>USE IV</td><td>MARCH 1 – MAY 31</td></tr><tr><td>SAV (ALL FLOWING STREAMS)</td><td>APRIL 15 – OCTOBER 15</td></tr><tr><td colspan="2">*SUBMERGED AQUATIC VEGETATION</td></tr></table> <p>2. EXTEND THE CULVERT(S) A MINIMUM OF ONE FOOT BEYOND THE UPSTREAM AND DOWNSTREAM TOE OF THE AGGREGATE PLACED AROUND THE CULVERT.</p> <p>3. PLACE NONWOVEN GEOTEXTILE ON THE STREAM BED AND STREAM BANKS PRIOR TO PLACEMENT OF THE PIPE CULVERT(S) AND AGGREGATE. COVER THE STREAM BED WITH THE GEOTEXTILE AND EXTEND IT A MINIMUM SIX INCHES AND A MAXIMUM OF ONE FOOT BEYOND THE END OF THE CULVERT AND BEDDING MATERIAL. USE NONWOVEN GEOTEXTILE AS SPECIFIED IN SECTION H-1 MATERIALS. GEOTEXTILE REDUCES SETTLEMENT AND IMPROVES CROSSING STABILITY.</p> <p>4. PLACE CULVERT(S) ON THE NATURAL STREAM BED GRADE TO MINIMIZE INTERFERENCE WITH FISH PASSAGE.</p> <p>5. COVER THE CULVERT WITH A MINIMUM OF ONE FOOT OF WASHED AGGREGATE. FOR MULTIPLE CULVERTS PROVIDE AT LEAST 12 INCHES OF COMPACTED AGGREGATE FILL BETWEEN CULVERTS.</p> <p>6. STABILIZE ALL AREAS DISTURBED DURING CULVERT INSTALLATION WITHIN 24 HOURS OF THE DISTURBANCE IN ACCORDANCE WITH STANDARDS FOR PERMANENT STABILIZATION, SECTION B-4-5, OR TEMPORARY STABILIZATION, SECTION B-4-4, AS APPLICABLE.</p> <p>7. STABILIZE APPROACH TO CROSSING AND KEEP FREE OF EROSION. REPLACE DISPLACED STONE, AND MAINTAIN HIGH FLOW AREAS. REMOVE DEBRIS TRAPPED BY CULVERT. REPLACE DAMAGED PIPE(S). MAINTAIN AREAS ADJACENT TO CROSSING TO CONTINUOUSLY MEET REQUIREMENTS FOR ADEQUATE VEGETATIVE ESTABLISHMENT IN ACCORDANCE WITH SECTION B-4 VEGETATIVE STABILIZATION.</p> <p>8. AFTER THE TEMPORARY CROSSING IS NO LONGER NEEDED, REMOVE IT WITHIN 14 CALENDAR DAYS. IF SUBJECT TO THE USE DESIGNATION CLOSURE, REMOVE AT THE END OF CLOSURE PERIOD. PROTECT STREAM BANKS DURING CULVERT REMOVAL AND STABILIZE ALL DISTURBED AREAS WITH EROSION CONTROL MATTING. ACCOMPLISH REMOVAL OF THE CULVERT AND CLEAN UP OF THE AREA WITHOUT CONSTRUCTION EQUIPMENT WORKING IN THE WATERWAY CHANNEL. STORE ALL REMOVED MATERIALS IN AN APPROVED STAGING AREA.</p>				USE I AND IP	MARCH 1 – JUNE 15	USE II	JUNE 1 – SEPTEMBER 30 AND DECEMBER 16 – MARCH 14	USE III AND IIIP	OCTOBER 1 – APRIL 30	USE IV	MARCH 1 – MAY 31	SAV (ALL FLOWING STREAMS)	APRIL 15 – OCTOBER 15	*SUBMERGED AQUATIC VEGETATION	
USE I AND IP	MARCH 1 – JUNE 15																		
USE II	JUNE 1 – SEPTEMBER 30 AND DECEMBER 16 – MARCH 14																		
USE III AND IIIP	OCTOBER 1 – APRIL 30																		
USE IV	MARCH 1 – MAY 31																		
SAV (ALL FLOWING STREAMS)	APRIL 15 – OCTOBER 15																		
*SUBMERGED AQUATIC VEGETATION																			
 <p>DUAL PIPES</p>				 <p>SINGLE PIPE</p>															
 <p>MULTIPLE PIPES</p>				 <p>MULTIPLE PIPES</p>															
1 OF 2				2 OF 2															
MARYLAND STANDARDS AND SPECIFICATIONS FOR SOIL EROSION AND SEDIMENT CONTROL				MARYLAND STANDARDS AND SPECIFICATIONS FOR SOIL EROSION AND SEDIMENT CONTROL															
U.S. DEPARTMENT OF AGRICULTURE NATURAL RESOURCES CONSERVATION SERVICE		2011		U.S. DEPARTMENT OF AGRICULTURE NATURAL RESOURCES CONSERVATION SERVICE		2011													
MARYLAND DEPARTMENT OF ENVIRONMENT WATER MANAGEMENT ADMINISTRATION		MARYLAND DEPARTMENT OF ENVIRONMENT WATER MANAGEMENT ADMINISTRATION		MARYLAND DEPARTMENT OF ENVIRONMENT WATER MANAGEMENT ADMINISTRATION		MARYLAND DEPARTMENT OF ENVIRONMENT WATER MANAGEMENT ADMINISTRATION													

WORCESTER COUNTY DEPARTMENT OF PUBLIC WORKS
LEWIS ROAD GRAVITY SEWER SYSTEM AND PUMP STATION

WORCESTER COUNTY, MARYLAND

EROSION AND SEDIMENT CONTROL DETAILS



EA Engineering, Science, and Technology, Inc., PBC
11200 Racetrack Road, Unit A101
Ocean Pines, Maryland 21811
(410) 641-5341

www.eaest.com

SCALE AS SHOWN

FULL SIZE PLOT: 24" x 36"

DATE: SEPTEMBER 2023

PROJECT NUMBER: 6250909

C-702

SHEET: 18 OF 22

100% PLANS - NOT FOR CONSTRUCTION

P:\E-101\W-101\PROJECTS\WORCESTER COUNTY\20230909 - LEWIS ROAD SEWER CONNECTION\PROJECT\DWG\SET-100 ELECTRICAL\PLANES\DWG\101 ELECTRICAL SITE PLAN.dwg (J:101 LEWIS ROAD SEWER CONNECTION) 9/28/2023 9:28 AM

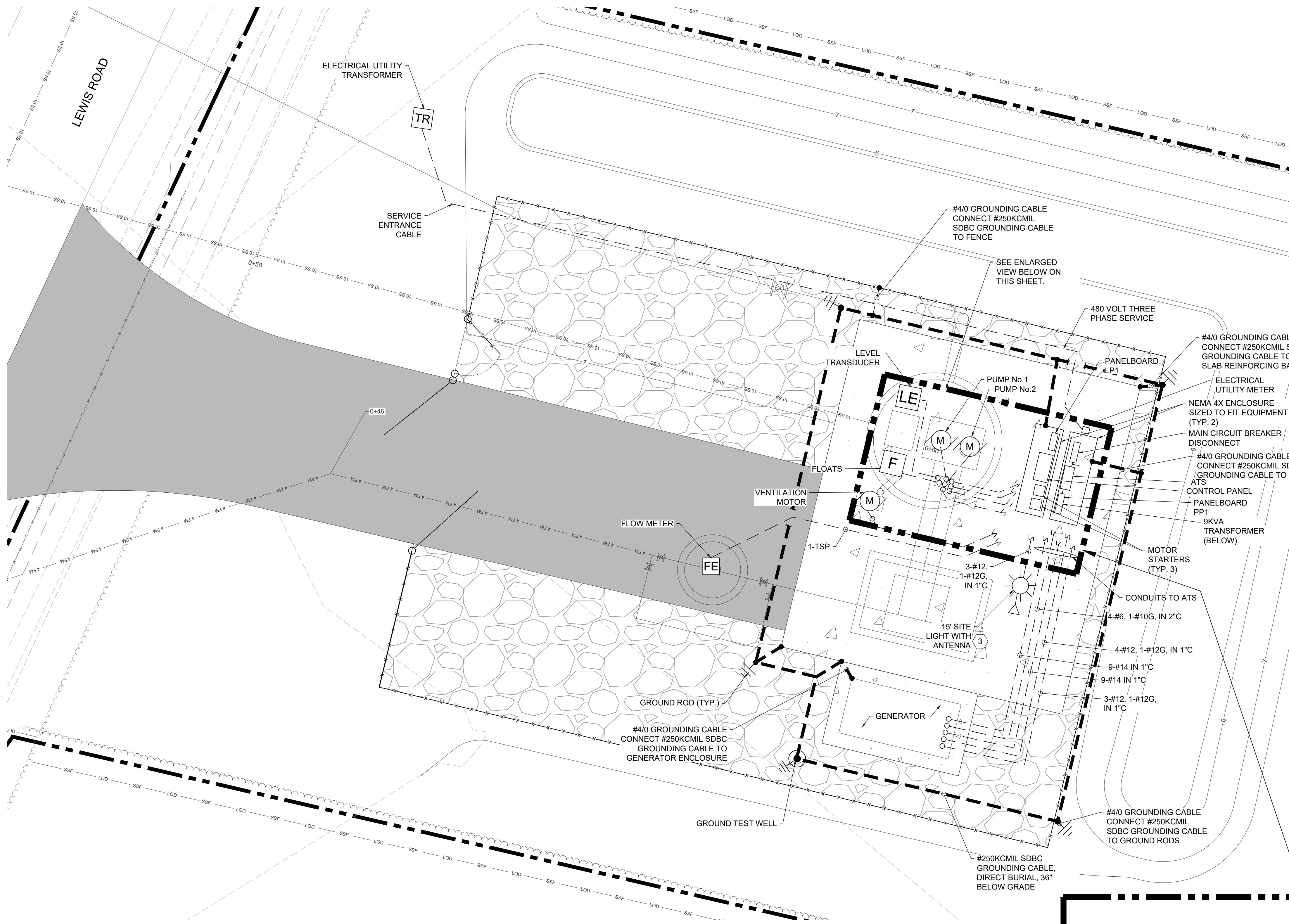

ELECTRICAL SITE PLAN
SCALE: 1" = 4'

SITE PLAN NOTES:

- IT SHALL BE CLEARLY UNDERSTOOD THAT FAILURE TO MENTION SPECIFICALLY ANY WORK WHICH WOULD NORMALLY BE REQUIRED TO COMPLETE THE PROJECT SHALL NOT RELIEVE THE CONTRACTOR OF HIS/HER RESPONSIBILITIES TO COMPLETE THE WORK.
- ALL EQUIPMENT WITHIN THE WETWELL SHALL BE RATED CLASS I, DIVISION 1 FOR HAZARDOUS LOCATIONS. INSTALLATION SHALL MEET THE REQUIREMENTS FOR THE INSTALLATION OF EQUIPMENT IN A HAZARDOUS (CLASSIFIED) LOCATION. INSTALL SEAL OFF FITTINGS FOR NEW CONDUITS IN ACCORDANCE WITH ARTICLE 501 OF THE NATIONAL ELECTRICAL CODE.
- MOUNT SEVEN ELEMENT, 10 dB YAGI DIRECTIONAL ANTENNA TO LIGHT POLE. DIRECTION OF YAGI ANTENNA SHALL BE AIMED TOWARDS THE LANDINGS WWTP AND ADJUSTED TO MAXIMIZE THE SIGNAL STRENGTH. GROUND ANTENNA, ANTENNA MAST, AND ANTENNA CABLE. ROUTE ANTENNA CABLE TO RADIO.

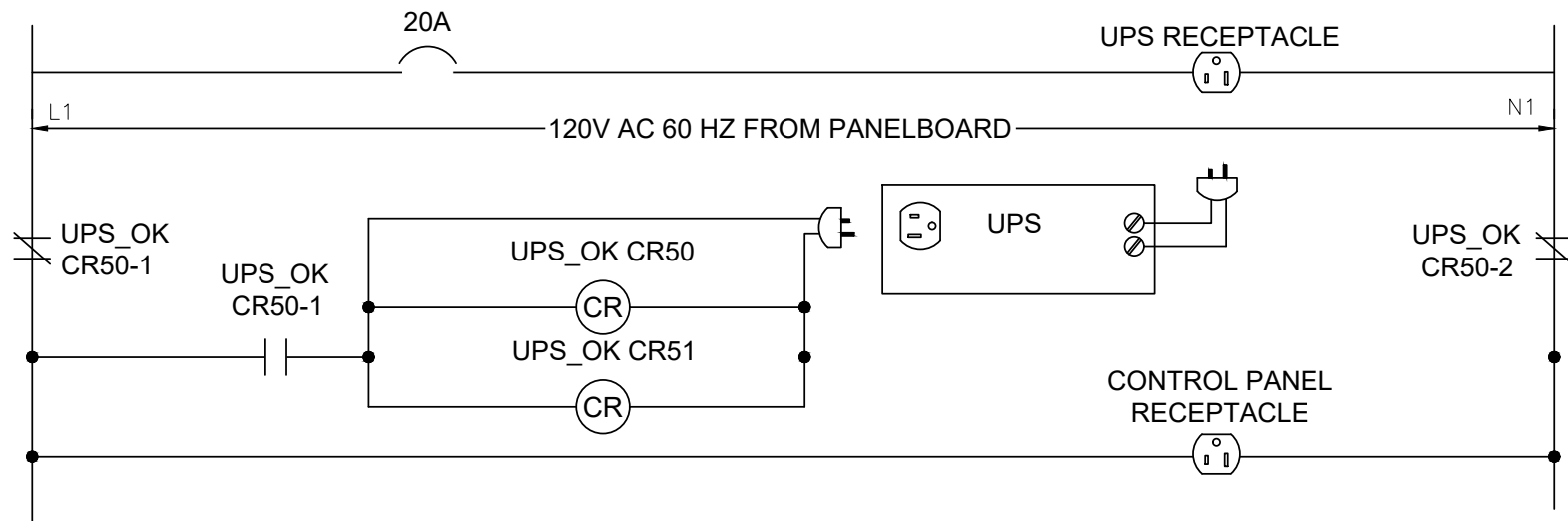

UPS (FAILOVER CIRCUIT) ELEMENTARY

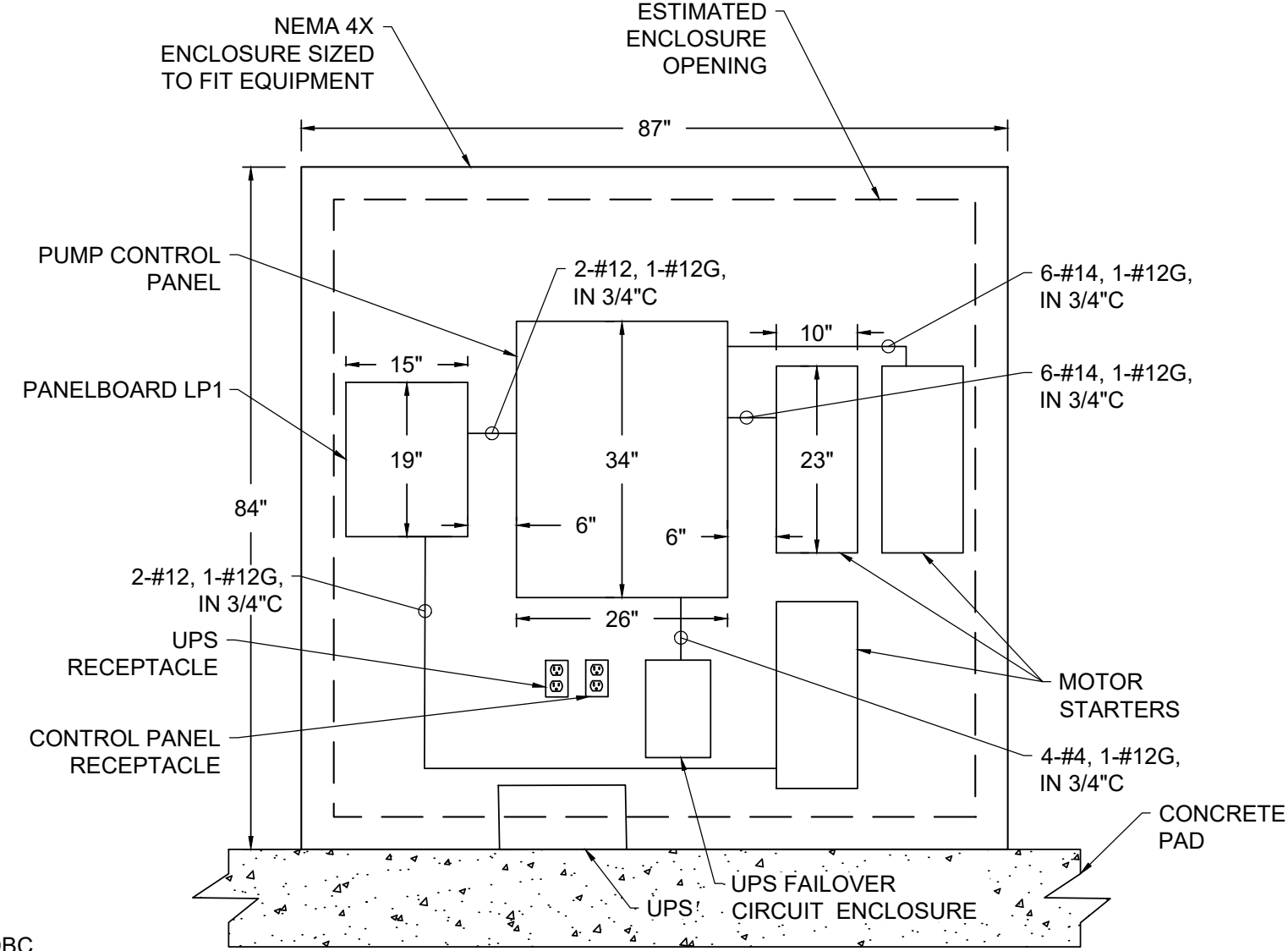

EQUIPMENT ENCLOSURE- WEST ELEVATION
NOT TO SCALE

- NOTES:
- NOT ALL CONDUITS ARE SHOWN FOR PLAN CLARITY.
 - ENCLOSURE AND EQUIPMENT SHALL BE GROUNDED IN ACCORDANCE WITH THE NATIONAL ELECTRIC CODE.

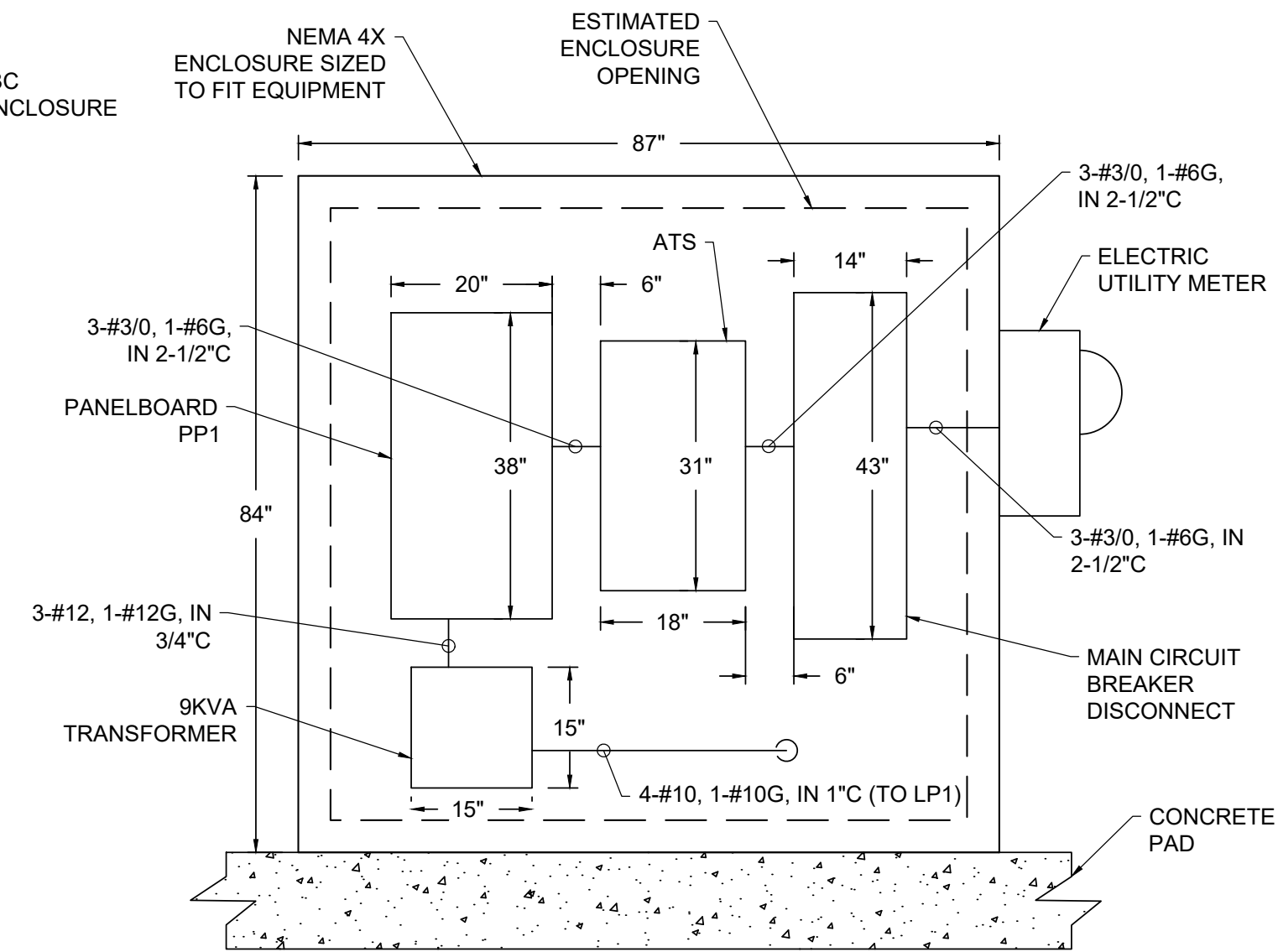

EQUIPMENT ENCLOSURE- EAST ELEVATION
NOT TO SCALE

- NOTES:
- CONDUITS NOT SHOWN FOR CLARITY.
 - ENCLOSURE AND EQUIPMENT SHALL BE GROUNDED AND BONDED IN ACCORDANCE WITH THE NATIONAL ELECTRIC CODE.
 - PROVIDE ENCLOSURE INTERIOR LIGHT WITH TWO LIMITS SWITCHES TO CONTROL LIGHT WHEN ENCLOSURE DOORS ARE CLOSE.
 - PROVIDE ENCLOSURE VENTILATION FAN WITH THERMOSTAT ON/OFF CONTROL.

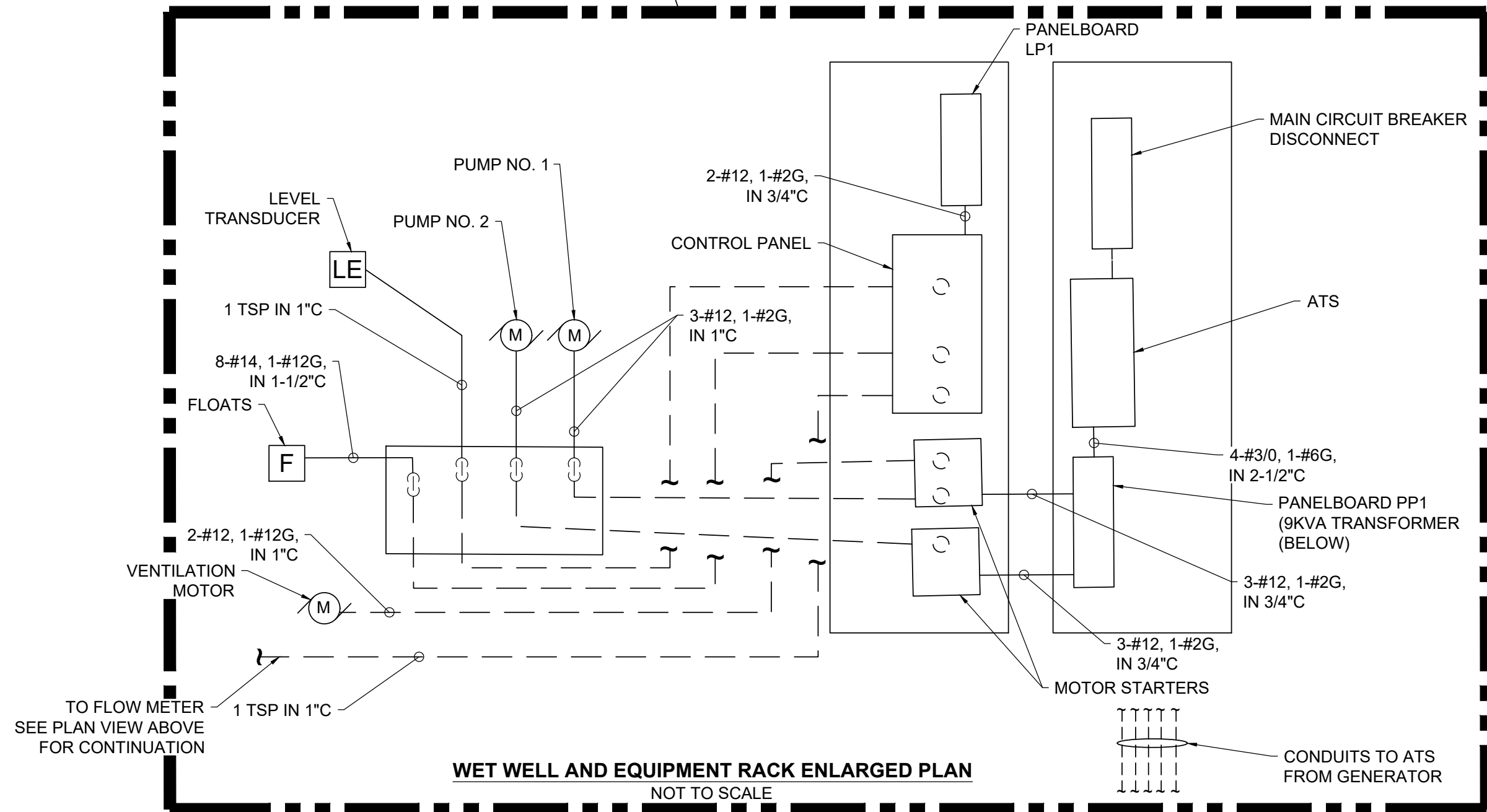

WET WELL AND EQUIPMENT RACK ENLARGED PLAN
NOT TO SCALE

WORCESTER COUNTY DEPARTMENT OF PUBLIC WORKS
LEWIS ROAD GRAVITY SEWER SYSTEM AND PUMP STATION

EA
EA Engineering, Science,
and Technology, Inc., PBC
11200 Racetrack Road, Unit A101
Ocean Pines, Maryland 21811
(410) 641-5341
www.eaest.com

0 2' 4'
GRAPHIC SCALE IN FEET

FULL SIZE PLOT: 24" x 36"

DATE: AUGUST 2023

PROJECT NUMBER: 6250909

E-102
SHEET: 20 OF 22



DESIGNED BY: DYN/WH
DRAWN BY: NWH
CHECKED BY: AS/DOK
PROJECT MANAGER: SCL

REVISIONS

NO. DATE BY DESCRIPTION

ELECTRICAL SITE PLAN AND NOTES

90% PLANS - NOT FOR CONSTRUCTION

FILE PATH: \\C:\Users\j\Documents\Projects\Worcester County\6250909 - LEWIS ROAD SEWER CONNECTION\PROJECT DRAWINGS\SET 1\00 ELECTRICAL\Panel Dwg (2-41) LEASATERS.dwg, STEVEN VOZAKOS, 9:29 AM

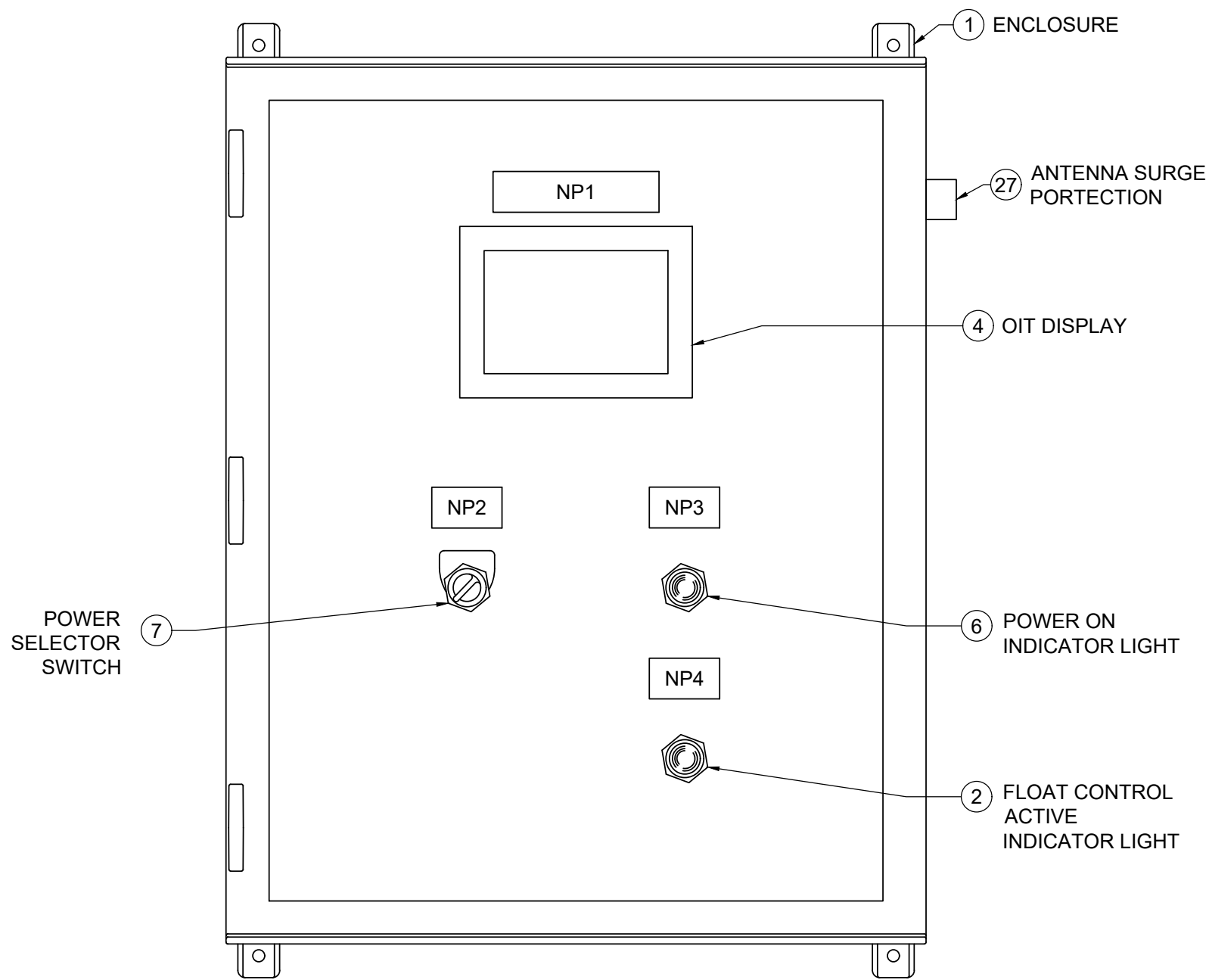

PUMP CONTROL PANEL - INNER-DOOR ELEVATION
NOT TO SCALE

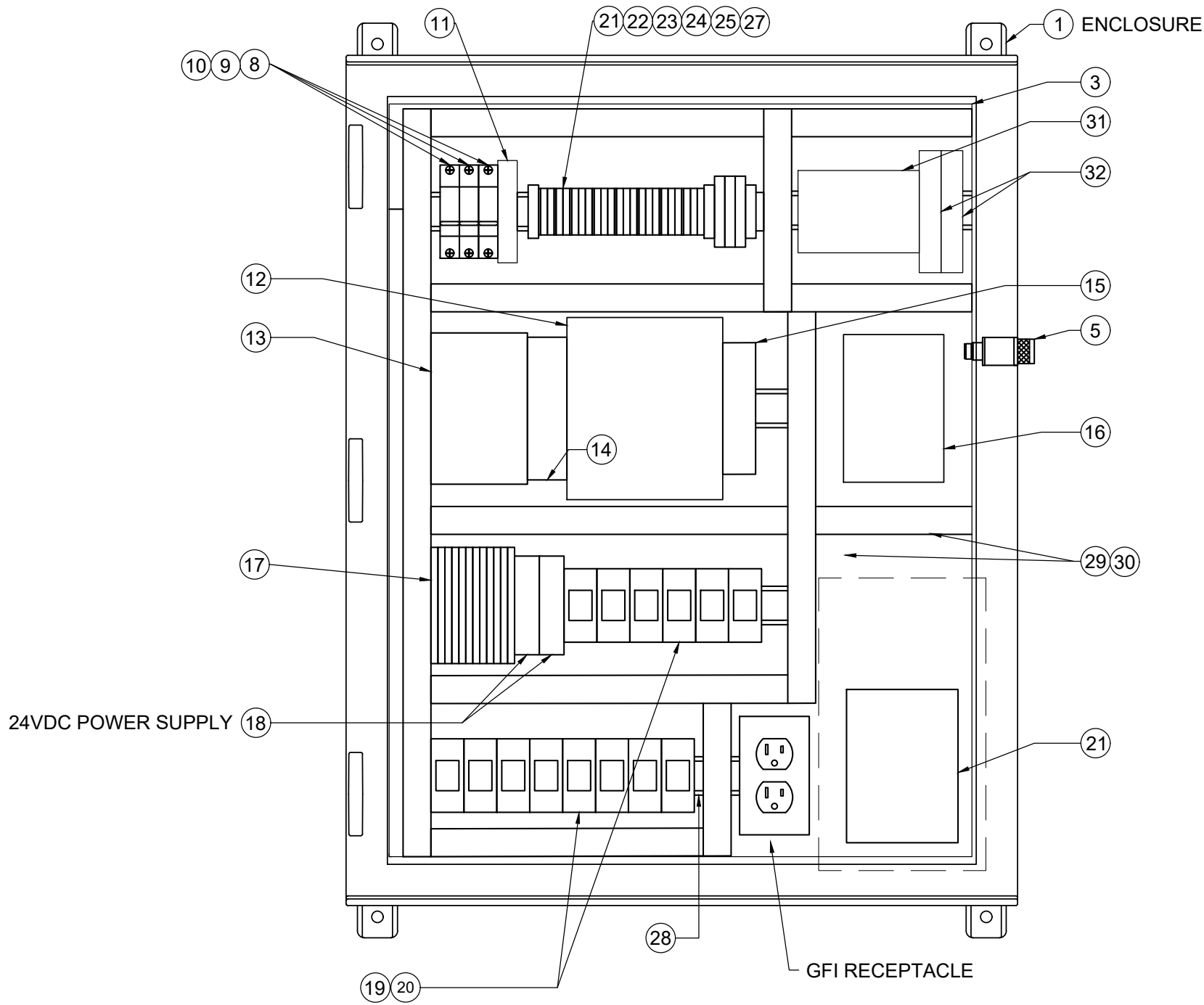

PUMP CONTROL PANEL - SUB-PANEL LAYOUT
NOT TO SCALE

PARTS LIST				
ITEM #	QUANTITY	MANUFACTURER	PART NUMBER	DESCRIPTION
1	1	HOFFMAN	A30H2412SSLP	WALLMOUNT HINGED ENCLOSURE, 30X24X12
2	1	SQUARE D	9001KT1G31	PILOT LIGHT, GREEN, 30MM, 120 VAC, PUSH TO TEST
3	1	HOFFMAN	A30P24	BACKPLATE 27X21 (27.01X20.98)
4	1	KEP (KESSLER-ELLIS PRODUCTS)	MT8070IE	OIT GRAPHIC INTERFACE, COLOR LCD DISPLAY AND TOUCH SCREEN
5	1	POLYPHASER	IS-B50LN-C2	ANTENNA SURGE PROTECTION, 50 kA, 125-1000 MHz
6	1	SQUARE D	9001KT1R31	PILOT LIGHT, RED, 30MM, 120 VAC, PUSH TO TEST
7	1	SQUARE D	9001KS11BH2	SELECTOR SWITCH, 30MM, 2 POS MAINTAINED, WITH CONTACT BLOCKS
8	1	SQUARE D	M9F43115	CIRCUIT BREAKER, 1 POLE, 240 VAC, 15 A, TYPE K, UL489
9	1	SQUARE D	M9F22110	CIRCUIT BREAKER, 1 POLE, 480/277 VAC, 10 A, TYPE C, UL1077
10	1	SQUARE D	M9F43102	CIRCUIT BREAKER, 1 POLE, 240 VAC, 2 A, TYPE K, UL489
11	1	PHOENIX CONTACT	2907918	SURGE PROTECTION, TYPE 2 / TYPE 3, 120 VAC
12	1	SCHNEIDER ELECTRIC	TBUP474U	SCADA PACK 474, 32 BIT CONTROLLER 5 SERIAL PORTS (RS-232, RS-485), 2 ETHERNET PORTS, 1 USB DEVICE PORT, 1 USB HOST PORT, 12 ANALOG INPUTS, 2 ANALOG OUTPUTS, 20 DIGITAL INPUTS, 12 RELAY OUTPUTS
13	1	PHOENIX CONTACT	2320254	UNINTERRUPTIBLE POWER SUPPLY, QUINT-UPS/24DC/24 DC/5/1.3AH
14	1	PHOENIX CONTACT	2904600	POWER SUPPLY UNIT, 120 WATT, QUINT4-PS/1AC/24DC/5
15	1	PHOENIX CONTACT	2891152	ETHERNET SWITCH, 5 RJ45 PORTS
16	1	GE/MDS	MDS TRANSNET 900	TRANSNET 900 SPREAD SPECTRUM RADIO 902-928 MHz FREQUENCY HOPING
17	1	PHOENIX CONTACT	2906750	SURGE PROTECTION, 4-20MA
18	2	PHOENIX CONTACT	2904600	POWER SUPPLY, 24VDC, 5A, 120W, QUINT 4 PS/1AC/24VDC/5
19	13	IDEC	RH2B-JLC110-120V	RELAY
20	13	IDEC	SH2B-05	RELAY SOCKET
21	1	HOFFMAN	DAH1001A	ELECTRIC UNIT HEATER, 100W
22	AR	PHOENIX CONTACT	30 46 18 4	TERMINAL BLOCK, 6.2mm WIDE, 26-10AWG, GRAY, TYPE UT 4-MTD
23	AR	PHOENIX CONTACT	30 47 14 1	END BARRIER, COVER, 1.8mm WIDE, GRAY, TYPE UT 4-MTD
24	AR	PHOENIX CONTACT	30 46 20 7	GROUND TERMINAL BLOCK, 6.2mm WIDE, GREEN-YELLOW, 26-10 AWG, TYPE UT 4-MTD-PE
25	AR	PHOENIX CONTACT	80 00 88 6	END BRACKET, 9.5mm WIDE, GRAY, E/NS 35 N
26				
27	AR	PHOENIX CONTACT	30 46 10 0	TERMINAL FUSE BLOCK, 5X20, 6.2mm WIDE, 26-10AWG, BLOWN FUSE INDICATOR 110-250V, TYPE UT 4-HESI
28	AR	ALLEN-BRADLEY	199-DR1	DIN RAIL
29	AR	THOMAS AND BETTS	T2X2HDG	WIREDUCT, 1" X 2", GRAY
30	AR	THOMAS AND BETTS	T2CG	WIREDUCT COVER, 2", GRAY
31	1	IDEC	EB3CR06AN	INTRINSICALLY SAFE RELAY BARRIER, 110/220 VAC, SIX CHANNEL
32	2	DWYER INSTRUMENTS	KFD0-SCS-EX1.55	LOOP POWERED GALVANIC BARRIER

PUMP CONTROL PANEL NAME PLATE SCHEDULE		
NP#	DESCRIPTION	NAMEPLATE NOMENCLATURE
NP1	NEMA 4X ENCLOSURE 30Hx24"Wx12"D MIN.	PUMP CONTROL PANEL
NP2	POWER ON SWITCH	POWER
NP3	STATUS LIGHT (GREEN)	POWER ON
NP4	FLOAT CONTROL STATUS	FLOAT CONTROL ACTIVE

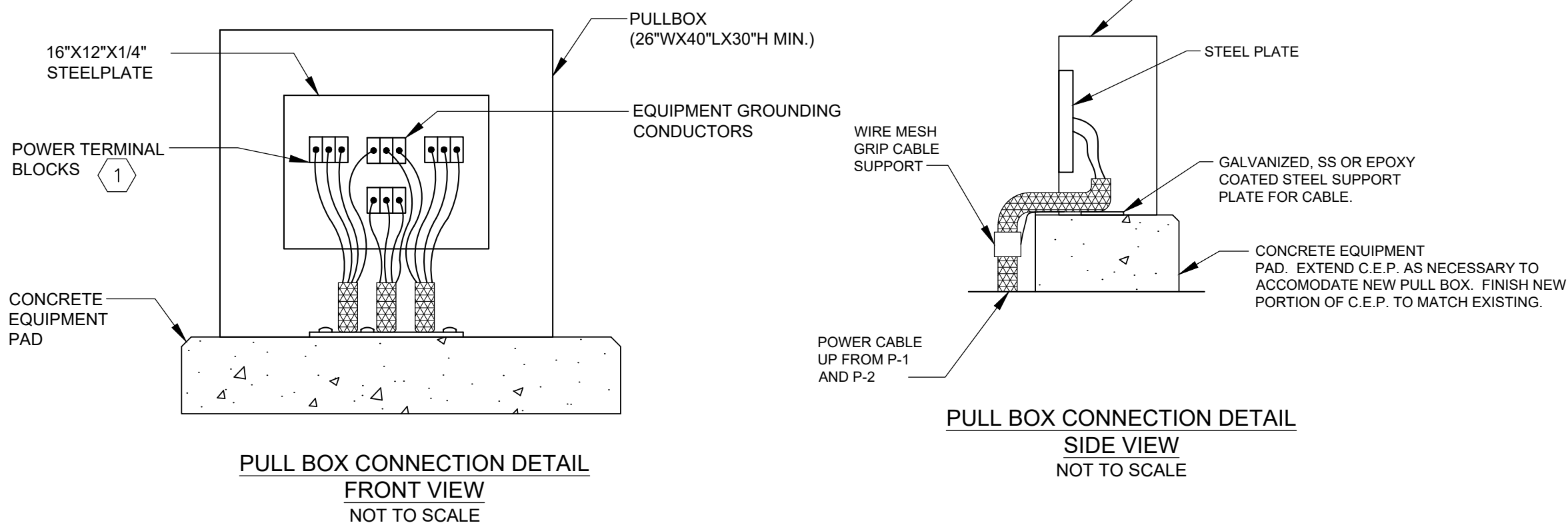

NOTE:
1. PROVIDE SEPARATE TERMINAL MOUNTING PLATE AND TERMINALS FOR CONTROL CABLE TERMINATIONS.

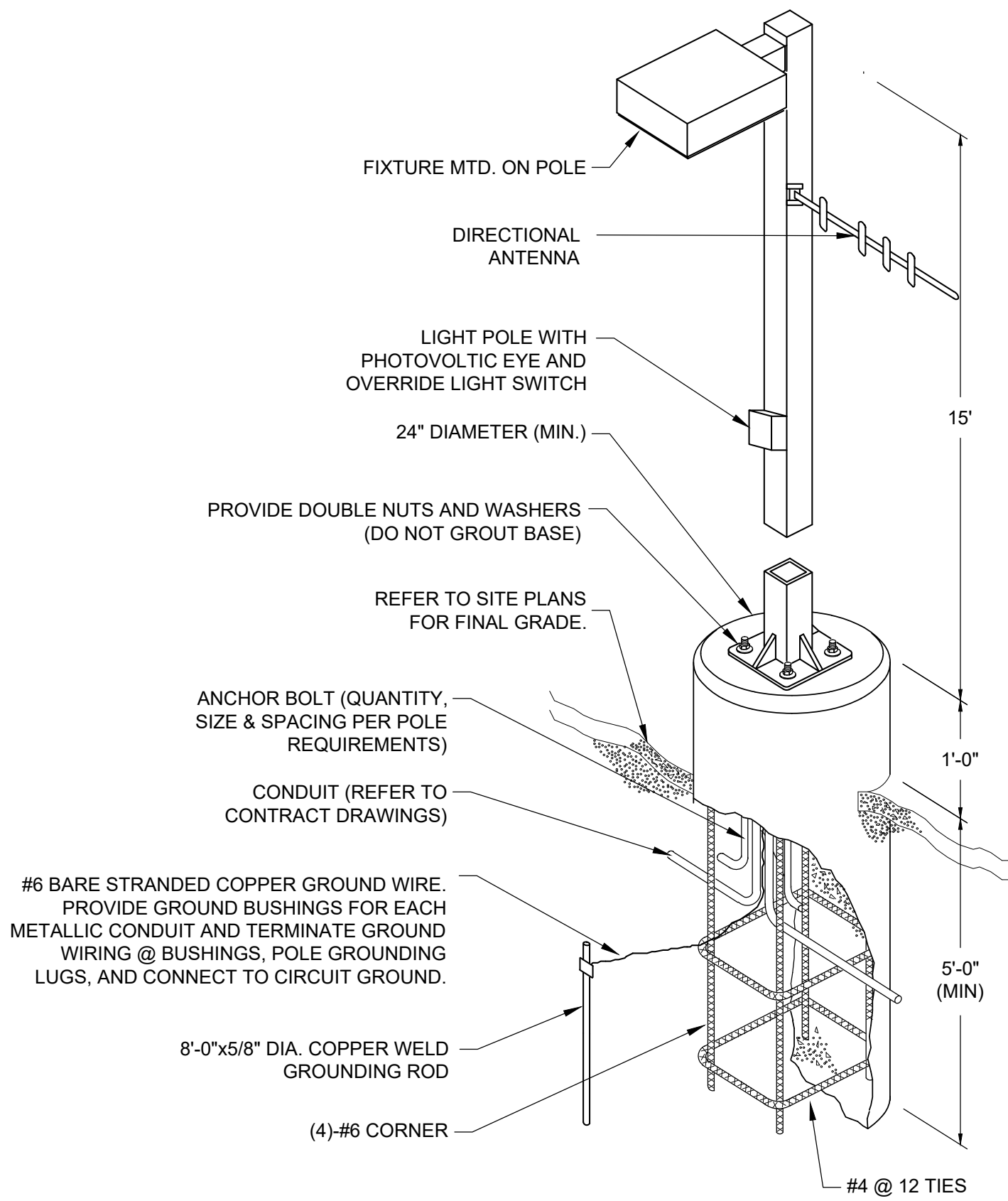
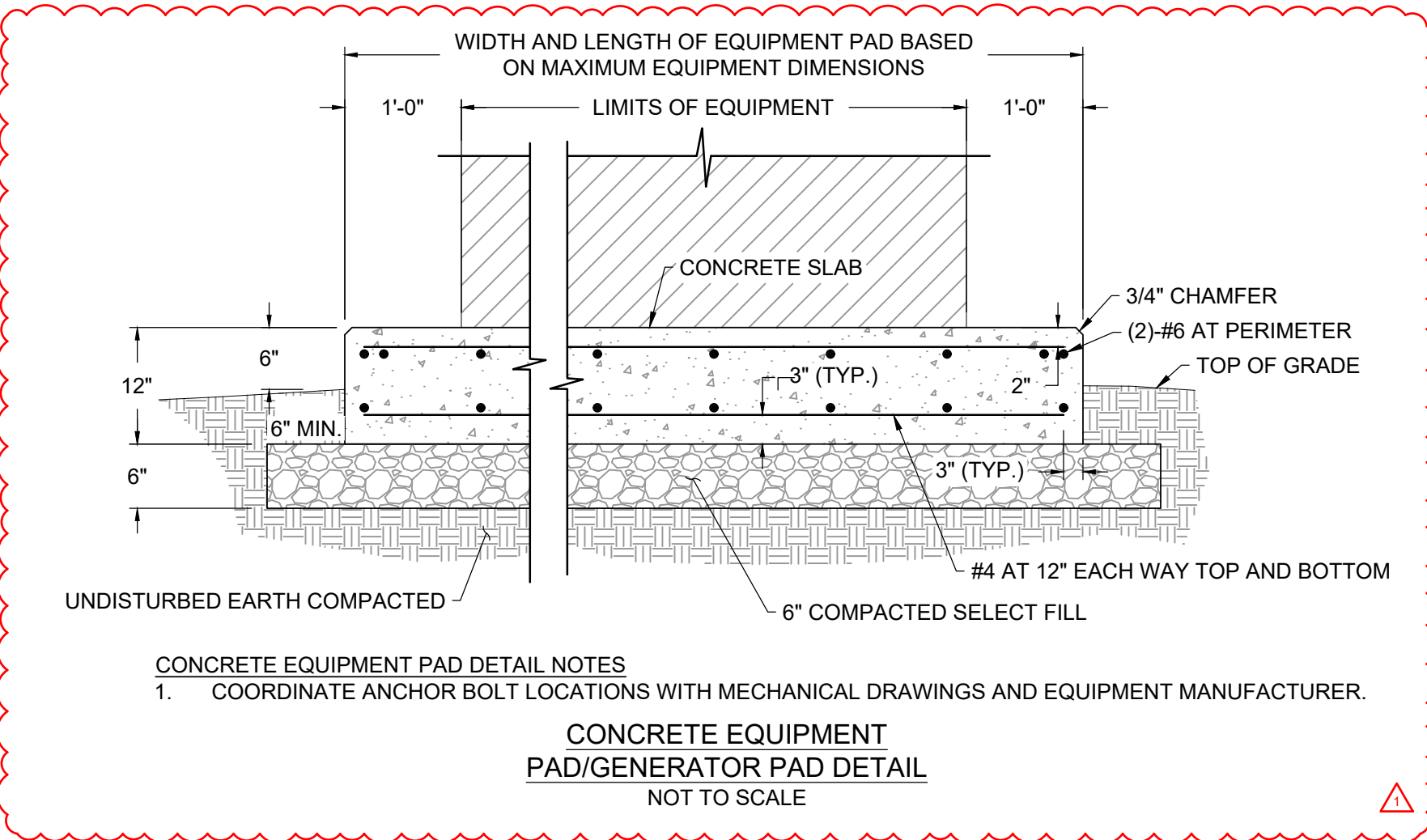

ANTENNA, LIGHT FIXTURE, AND POLE BASE DETAIL
NOT TO SCALE

GENERAL NOTE:

MANUFACTURERS AND EQUIPMENT MODEL NUMBERS IDENTIFIED WITH THE DRAWINGS AND/OR SPECIFICATIONS REPRESENT THE BASIS OF DESIGN. AS A PART OF THE SUBMITTAL PROCESS DETAILED IN THE SPECIFICATIONS, THE CONTRACTOR MAY SUBMIT IN WRITING TO THE OWNER AND ENGINEER REQUESTS FOR APPROVED EQUALS.

REVISIONS

NO.	DATE	BY	DESCRIPTION
20240905		NWH	REVISED PER USDA COMMENTS

DESIGN INFORMATION

DESIGNED BY:	DYN/NWH	DRAWN BY:	NWH	CHECKED BY:	AS/DOK	PROJECT MANAGER:	SCL
--------------	---------	-----------	-----	-------------	--------	------------------	-----

PROFESSIONAL CERTIFICATION

I HEREBY CERTIFY THAT THESE DOCUMENTS WERE PREPARED OR APPROVED BY ME, AND THAT I AM A DULY LICENSED PROFESSIONAL ENGINEER UNDER THE LAWS OF THE STATE OF MARYLAND, LICENSE NO. 20812, EXPIRATION DATE: APRIL 24, 2025.

WORCESTER COUNTY DEPARTMENT OF PUBLIC WORKS

LEWIS ROAD GRAVITY SEWER SYSTEM AND PUMP STATION

WORCESTER COUNTY, MARYLAND

CONTROL PANEL AND EQUIPMENT RACK

EA
Engineering, Science,
and Technology, Inc., PBC
11200 Racetrack Road, Unit A101
Ocean Pines, Maryland 21811
(410) 641-5341
www.eaest.com

FULL SIZE PLOT: 24" x 36"
DATE: AUGUST 2023
PROJECT NUMBER: 6250909
E-401
SHEET: 21 OF 22

90% PLANS - NOT FOR CONSTRUCTION

FILE PATH: \\C:\Users\PROJECTS\WORCESTER COUNTY\6250909 - LEWIS ROAD SEWER CONNECTION\PROJECT\DRAWING\ELECTRICAL\PLANS\DWG (E-501) LEWIS.ENG STEVEN 10/24/2024 9:58 AM

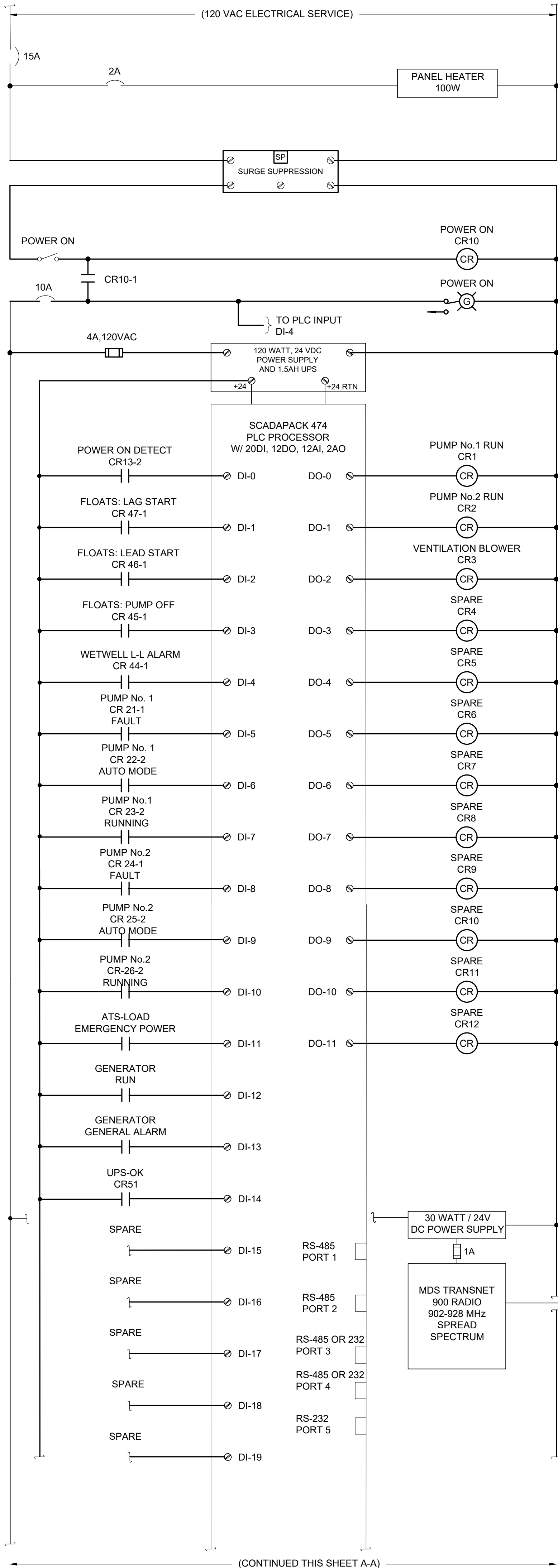

PUMP CONTROL PANEL
ELEMENTARY
NOT TO SCALE

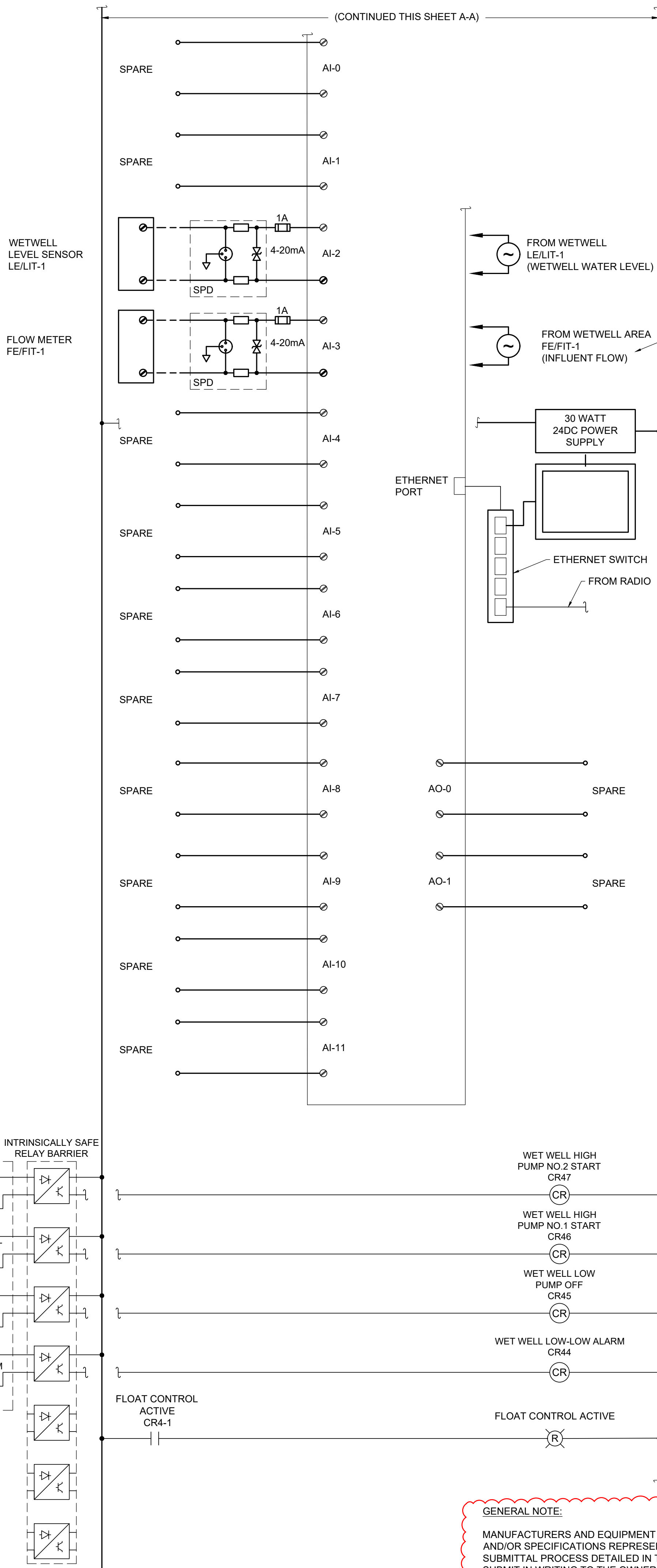

REVISIONS		DESCRIPTION	
NO.	DATE	BY	REVISION
1	2024/08/05	NWH	REVISED PER USDA COMMENTS

DESIGN INFORMATION	
DESIGNED BY:	DYN/NWH
DRAWN BY:	NWH
CHECKED BY:	AS/DOK
PROJECT MANAGER:	SCL

PROFESSIONAL CERTIFICATION: I HEREBY CERTIFY THAT THESE DOCUMENTS WERE PREPARED OR APPROVED BY ME, AND THAT I AM A DULY LICENSED PROFESSIONAL ENGINEER UNDER THE LAWS OF THE STATE OF MARYLAND, LICENSE NO. 20812, EXPIRATION DATE: APRIL 24, 2025.

STATE OF MARYLAND
JULIUS ROBERT ROY
REGISTERED PROFESSIONAL ENGINEER
ELECTRICAL

WORCESTER COUNTY DEPARTMENT OF PUBLIC WORKS
LEWIS ROAD GRAVITY SEWER SYSTEM AND PUMP STATION

WORCESTER COUNTY, MARYLAND

PUMP CONTROL PANEL ELEMENTARY

EA
EA Engineering, Science, and Technology, Inc., PBC
11200 Racetrack Road, Unit A101
Ocean Pines, Maryland 21811
(410) 641-5341
www.eaest.com

FULL SIZE PLOT: 24" x 36"

DATE: AUGUST 2023

PROJECT NUMBER: 6250909

E-501
SHEET: 22 OF 22

90% PLANS - NOT FOR CONSTRUCTION